















Diamonds-  
1.20mm, 69 pis  
1.10mm, 64 pis  
1.30mm, 66 pis  
1.40mm, 15 pis  
1.50mm, 4 pis

Diamonds Wt- 1.51Cts.  
Gold Wt-17.330 Gms.



Diamonds-  
1.20mm, 146 pis  
1.50mm, 2 pis  
1.70mm, 4 pis  
1.60mm, 10 pis  
1.10mm, 24 pis

Diamonds Wt- 1.32 Cts.  
Gold Wt-23.000 Gms.



Diamonds-  
1.20mm, 152 pis  
1.30mm, 24 pis  
1.50mm, 4 pis  
1.40mm, 8 pis

Diamonds Wt- 1.32Cts.  
Gold Wt-16.800 Gms.



**Diamonds-**

1.20mm, 62 pis

1.40mm, 30 pis

1.30mm, 83 pis

1.10mm, 8 pis

1.50mm, 11 pis

1.60mm, 1 pis

**Diamonds Wt- 1.58Cts.**

**Gold Wt-17.340 Gms.**





Diamonds-

1.20mm, 49 pis

1.10mm, 20 pis

1.50mm, 18 pis

1.30mm, 12 pis

1.40mm, 18 pis

Diamonds Wt- 0.93Cts.

Gold Wt-13.430 Gms.



Diamonds-

- 1.30mm, 89 pis
- 1.40mm, 109 pis
- 1.70mm, 4 pis
- 1.60mm, 72 pis
- 1.50mm, 1 pis
- 1.20mm, 4 pis

Diamonds Wt-3.07 Cts.  
Gold Wt-22.000 Gms.



Diamonds-  
1.30mm, 100 pis  
1.0mm, 111 pis  
1.10mm, 15 pis

Diamonds Wt- 1.28Cts.  
Gold Wt-19.000 Gms.



Diamonds-  
1.30mm, 155 pis

Diamonds Wt-1.28 Cts.  
Gold 18.820Gms.



Diamonds-  
1.30mm, 120 pis  
1.40mm, 13 pis  
1.20mm, 60 pis

Diamonds Wt- 1.51Cts.  
Gold Wt-18.820 Gms.



Diamonds-  
1.30mm, 52 pis  
1.50mm, 8 pis  
1.10mm, 22 pis  
1.20mm, 14 pis

Diamonds Wt-0.73 Cts.  
Gold Wt-5.100 Gms.



Diamonds-  
1.60mm, 8 pis  
1.50mm, 2 pis  
1.20mm, 32 pis

Diamonds Wt-0.36 Cts.  
Gold Wt-5.870 Gms.



Diamonds-  
1.20mm, 46 pis

Diamonds Wt-0.30 Cts.  
Gold Wt-3.960 Gms.





Diamonds-  
1.60mm, 2 pis  
1.30mm, 4 pis  
1.20mm, 24 pis  
1.10mm, 8 pis

Diamonds Wt-0.26 Cts.  
Gold Wt-3.580 Gms.



Diamonds-  
1.20mm, 16 pis

Diamonds Wt-0.10 Cts.  
Gold Wt-1.970 Gms.



Diamonds-  
1.30mm, 78 pis  
1.40mm, 4 pis  
1.10mm, 34 pis

Diamonds Wt-0.87 Cts.  
Gold Wt-8.000 Gms.



Diamonds-  
1.30mm, 32 pis  
1.20mm, 2 pis  
1.10mm, 2 pis

Diamonds Wt-0.29 Cts.  
Gold Wt-3.380 Gms.



Diamonds-  
1.30mm, 30 pis

Diamonds Wt-0.25 Cts.  
Gold Wt-3.760 Gms.



Diamonds-  
1.40mm, 4 pis  
1.20mm, 24 pis  
1.30mm, 48 pis

Diamonds Wt-0.59 Cts.  
Gold Wt-6.000 Gms.



Total Gem Weight 17.06 Total Gem Count 1177

Update Save Report

Diamond Round	Diamond	
2.60 X 2.60	2	0.13tw
2.30 X 2.30	22	0.97tw
2.40 X 2.40	10	0.52tw
3.60 X 3.60	4	0.70tw
.90 X .90	82	0.22tw
1.00 X 1.00	50	0.19tw
2.20 X 2.20	42	1.68tw
2.10 X 2.10	50	1.74tw
2.00 X 2.00	42	1.25tw
1.90 X 1.90	28	0.72tw
1.20 X 1.20	79	0.51tw
1.10 X 1.10	136	0.67tw
1.70 X 1.70	47	0.87tw
1.60 X 1.60	146	2.25tw
1.80 X 1.80	46	1.01tw
1.50 X 1.50	62	0.78tw
1.40 X 1.40	77	0.79tw
1.30 X 1.30	252	2.08tw

N1

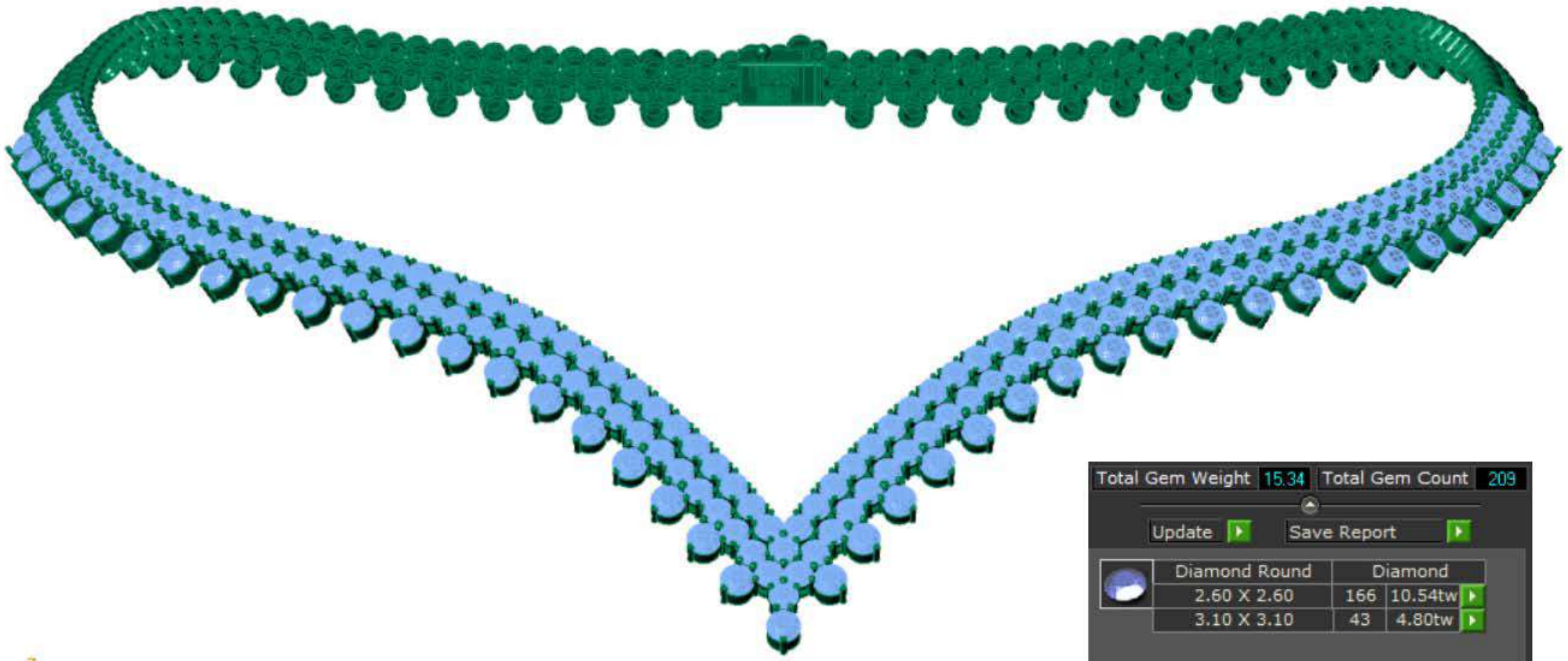

Total Gem Weight 15.34 Total Gem Count 209

Update Save Report

	Diamond Round		Diamond
	2.60 X 2.60	166	10.54tw
	3.10 X 3.10	43	4.80tw

2

N2





N3

Top ▾

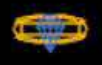

N4

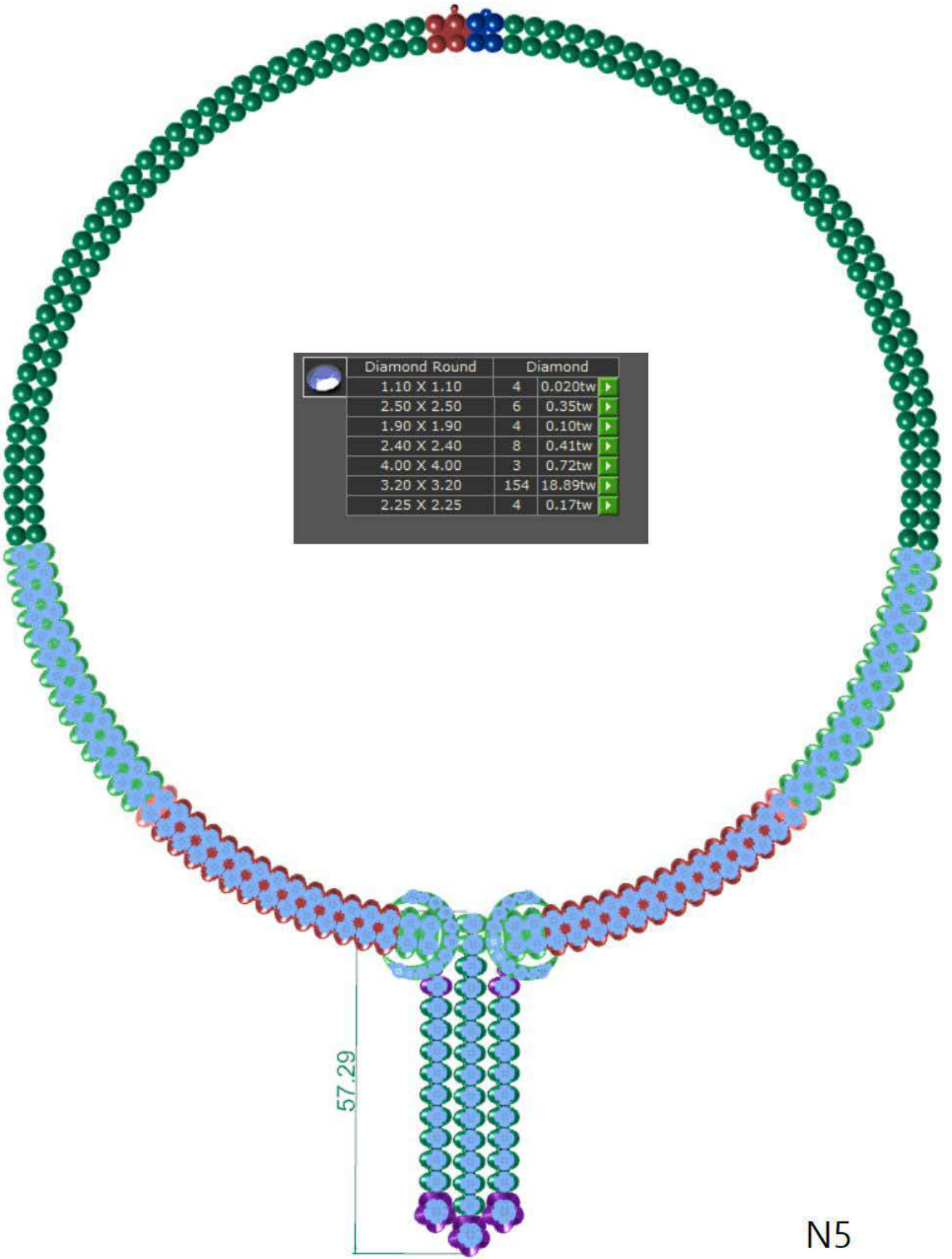

Diamond Round	Diamond
1.10 X 1.10	4 0.020tw ▶
2.50 X 2.50	6 0.35tw ▶
1.90 X 1.90	4 0.10tw ▶
2.40 X 2.40	8 0.41tw ▶
4.00 X 4.00	3 0.72tw ▶
3.20 X 3.20	154 18.89tw ▶
2.25 X 2.25	4 0.17tw ▶

N5



N6



	Diamond Round	Diamond	
	2.50 X 2.50	243	14.26tw ▶
	1.40 X 1.40	151	1.55tw ▶
	1.50 X 1.50	806	10.15tw ▶
	1.60 X 1.60	747	11.51tw ▶
	2.40 X 2.40	153	7.91tw ▶

N7



N8

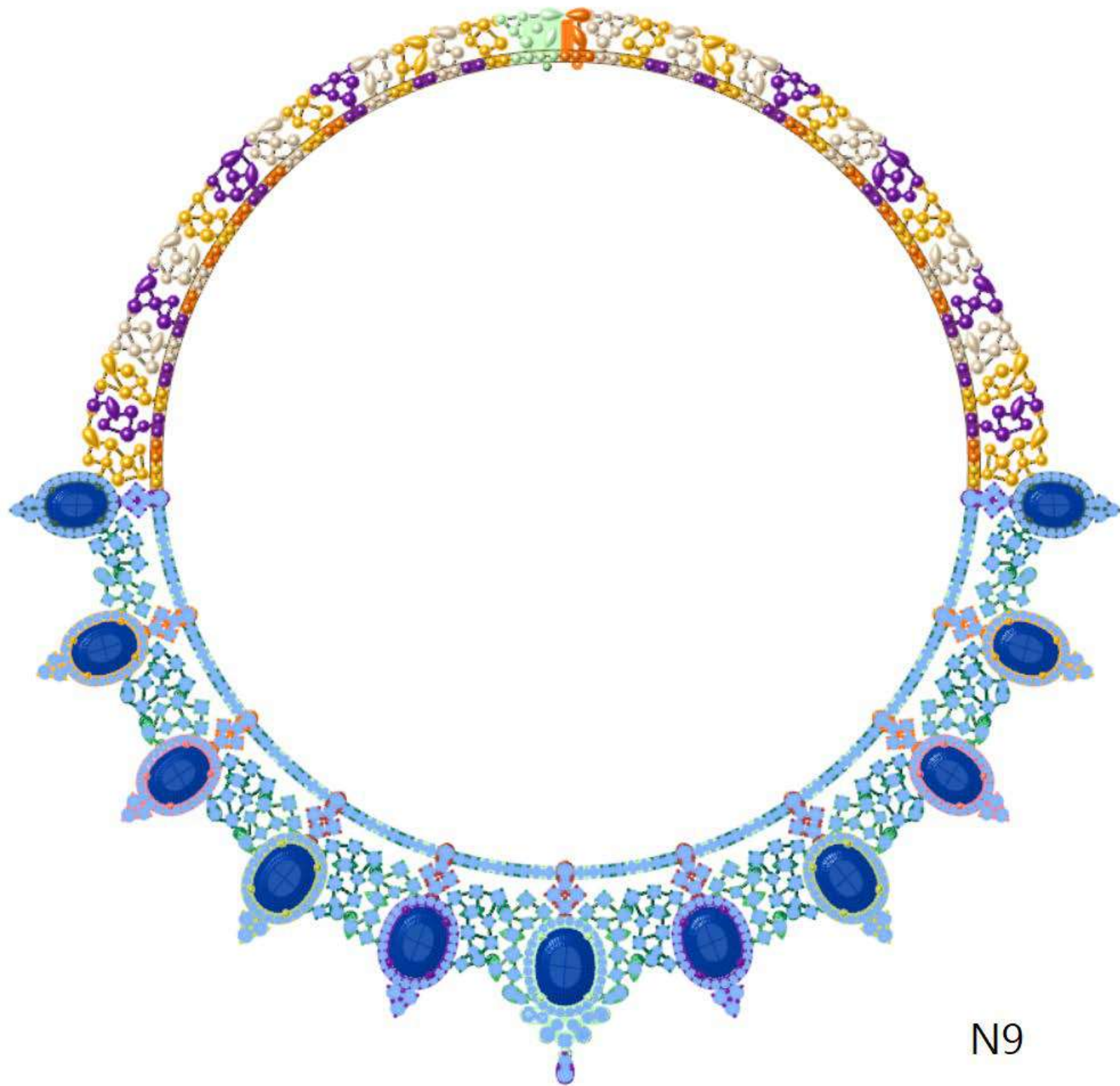

N9

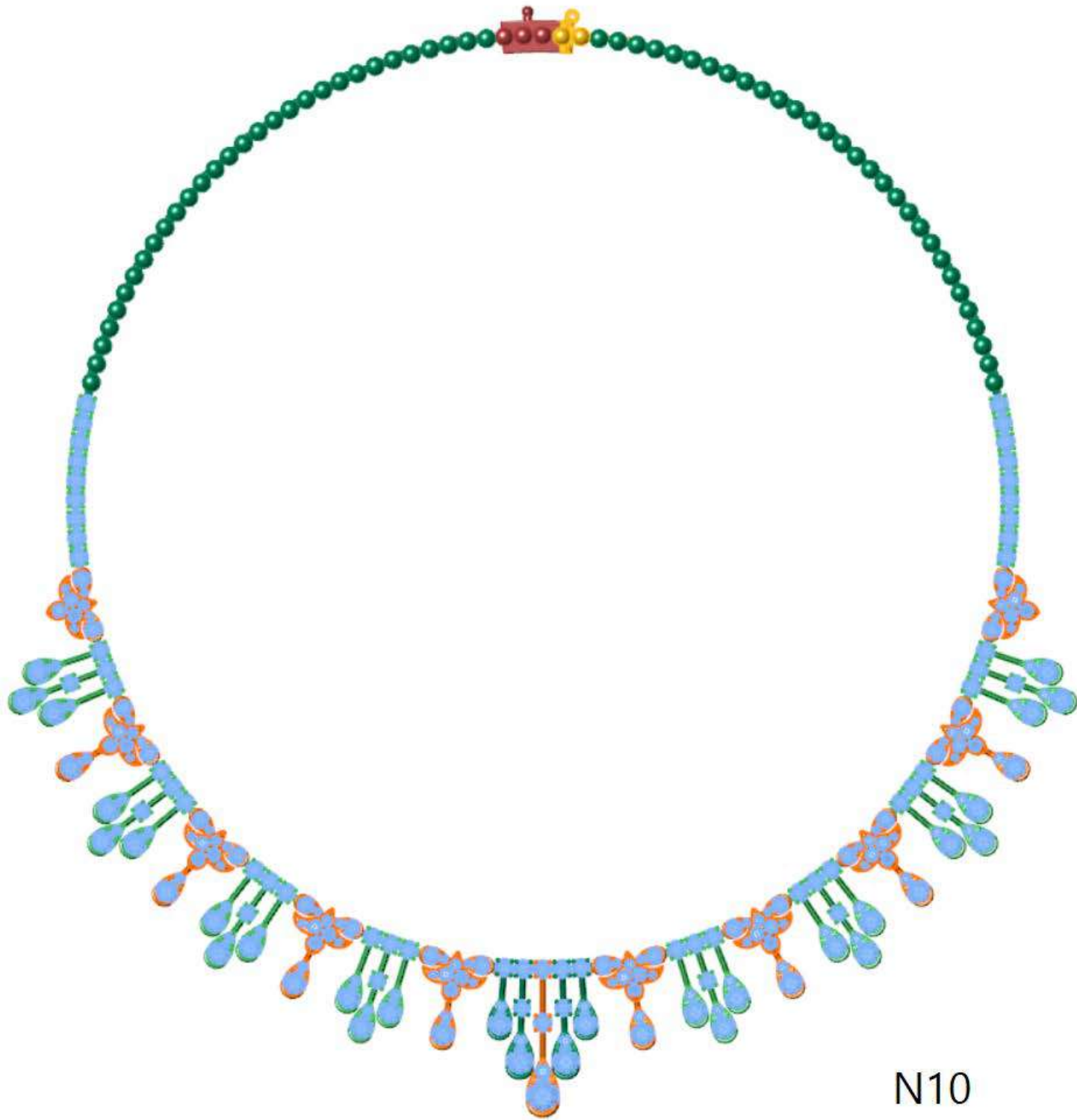

N10





N11



N12



N13



N14



N15



N16

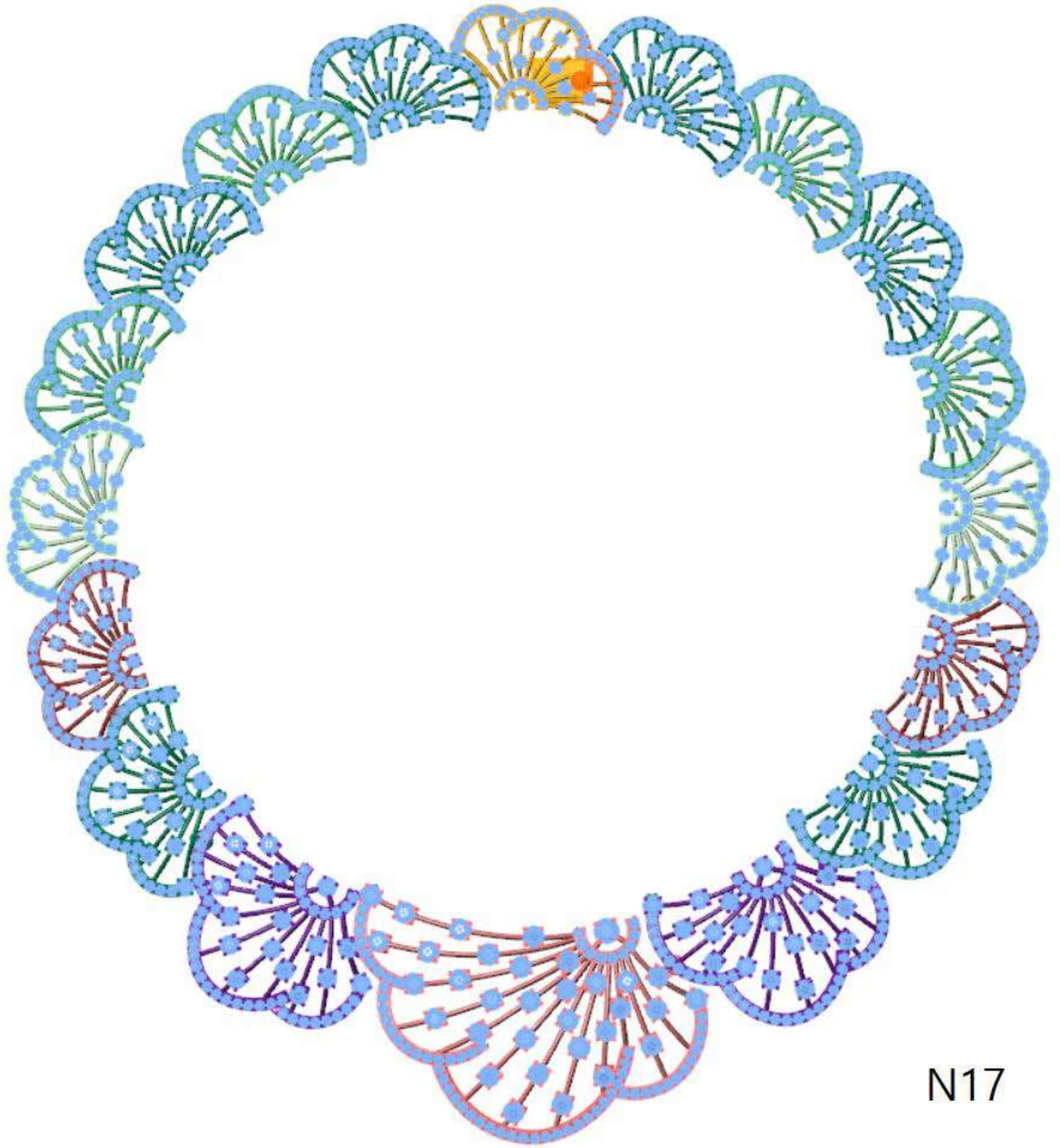

N17



N18





N19



N20



N21



N22

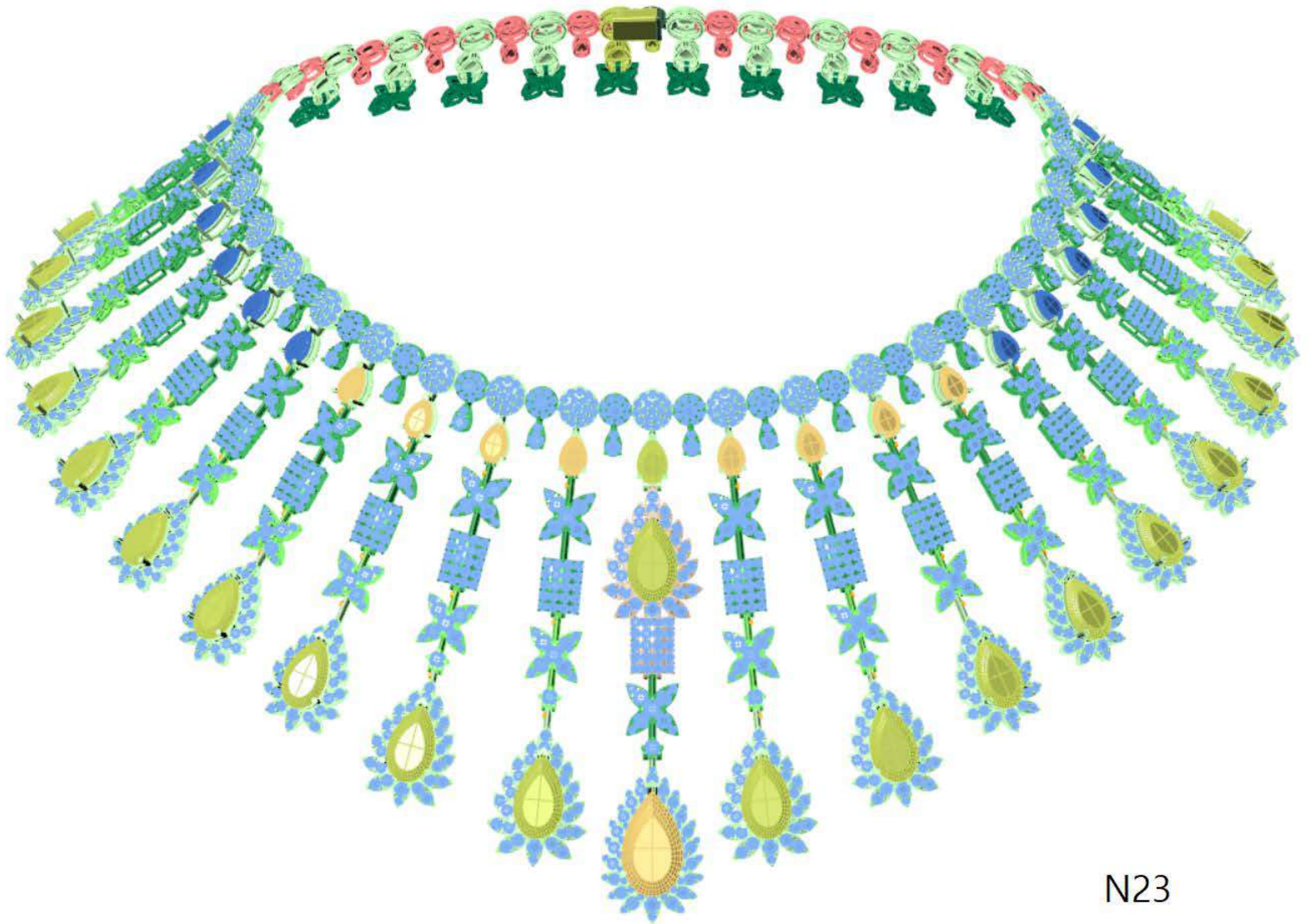

N23



N24



N25



N26



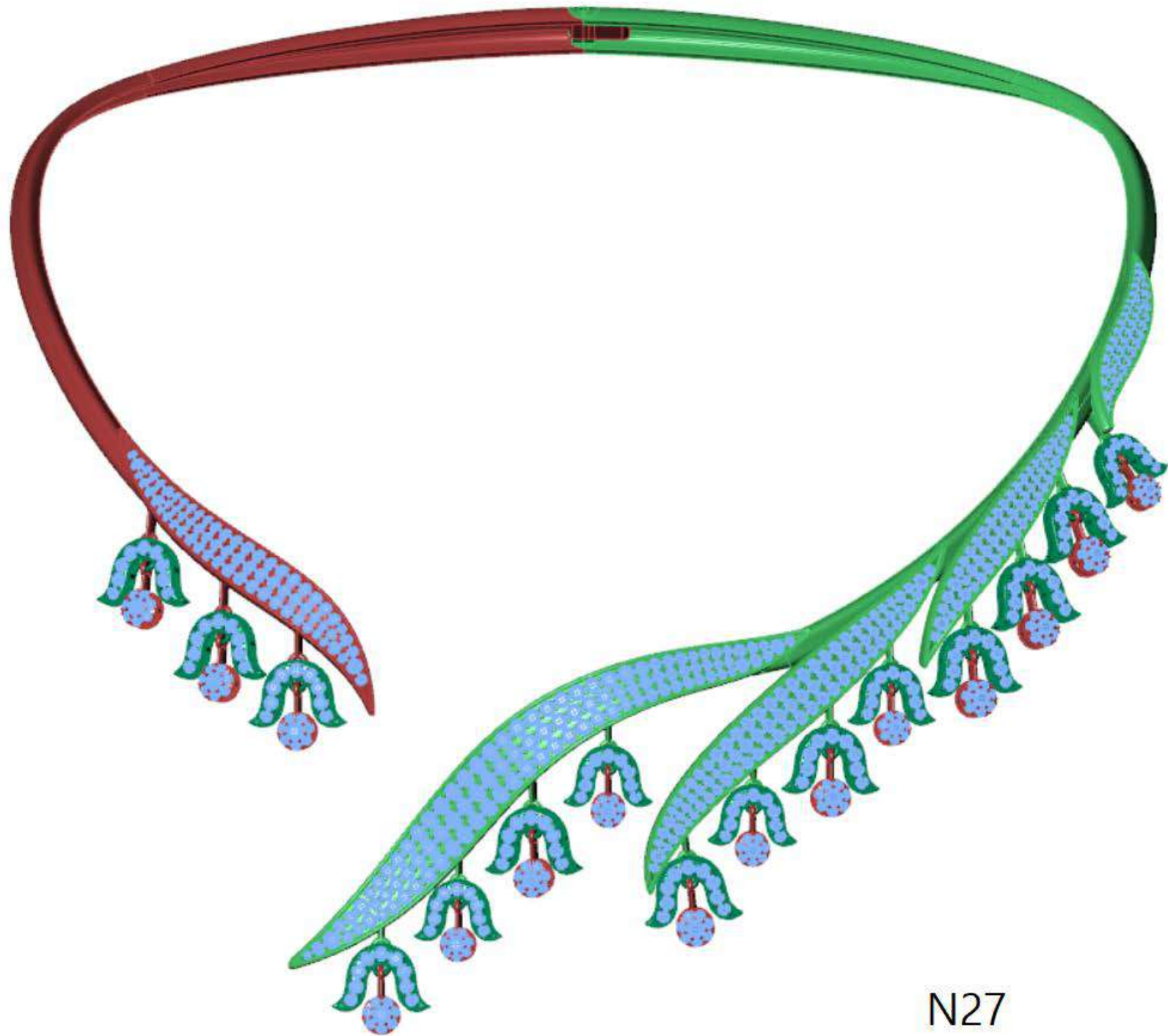

N27

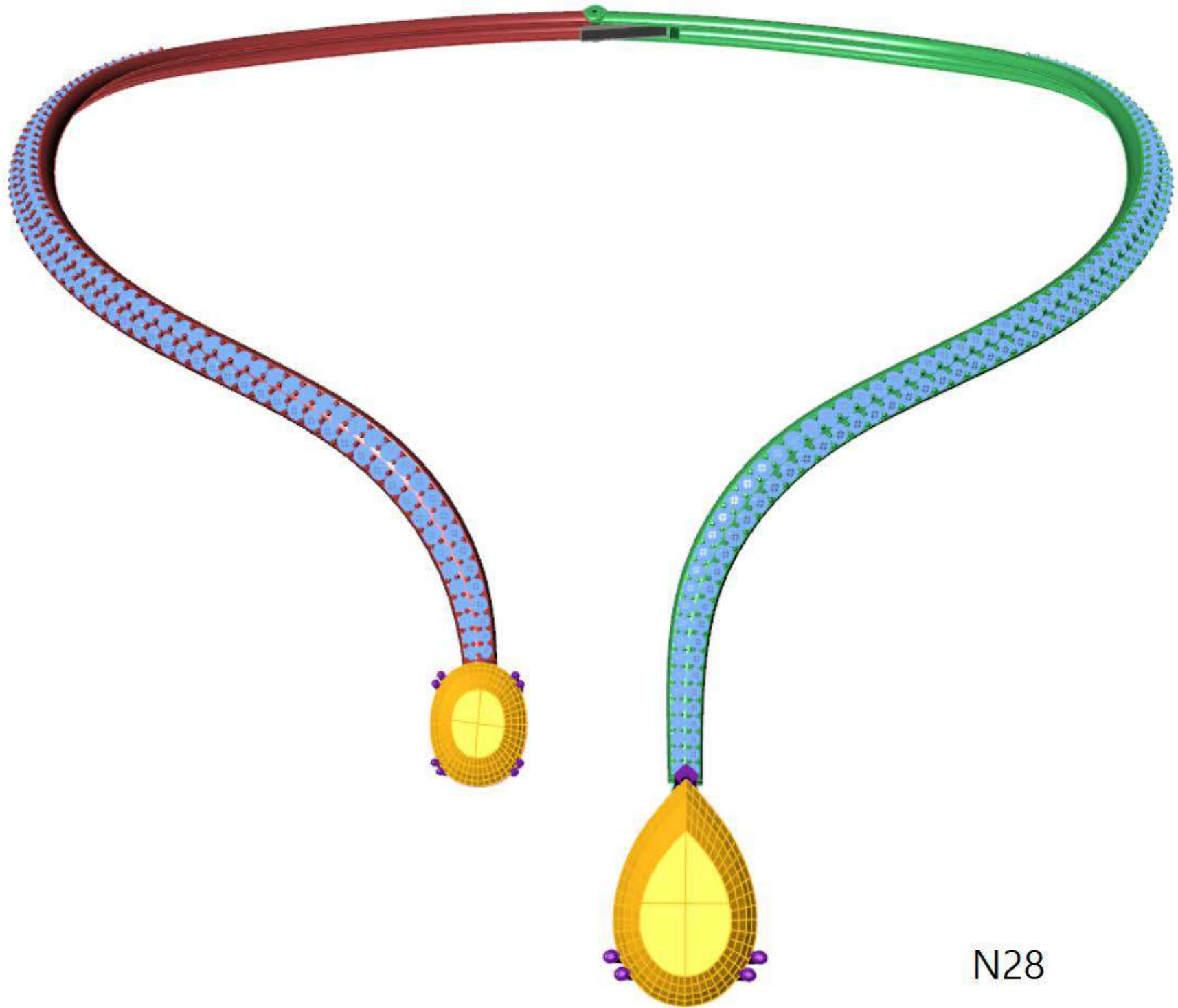

N28



N29

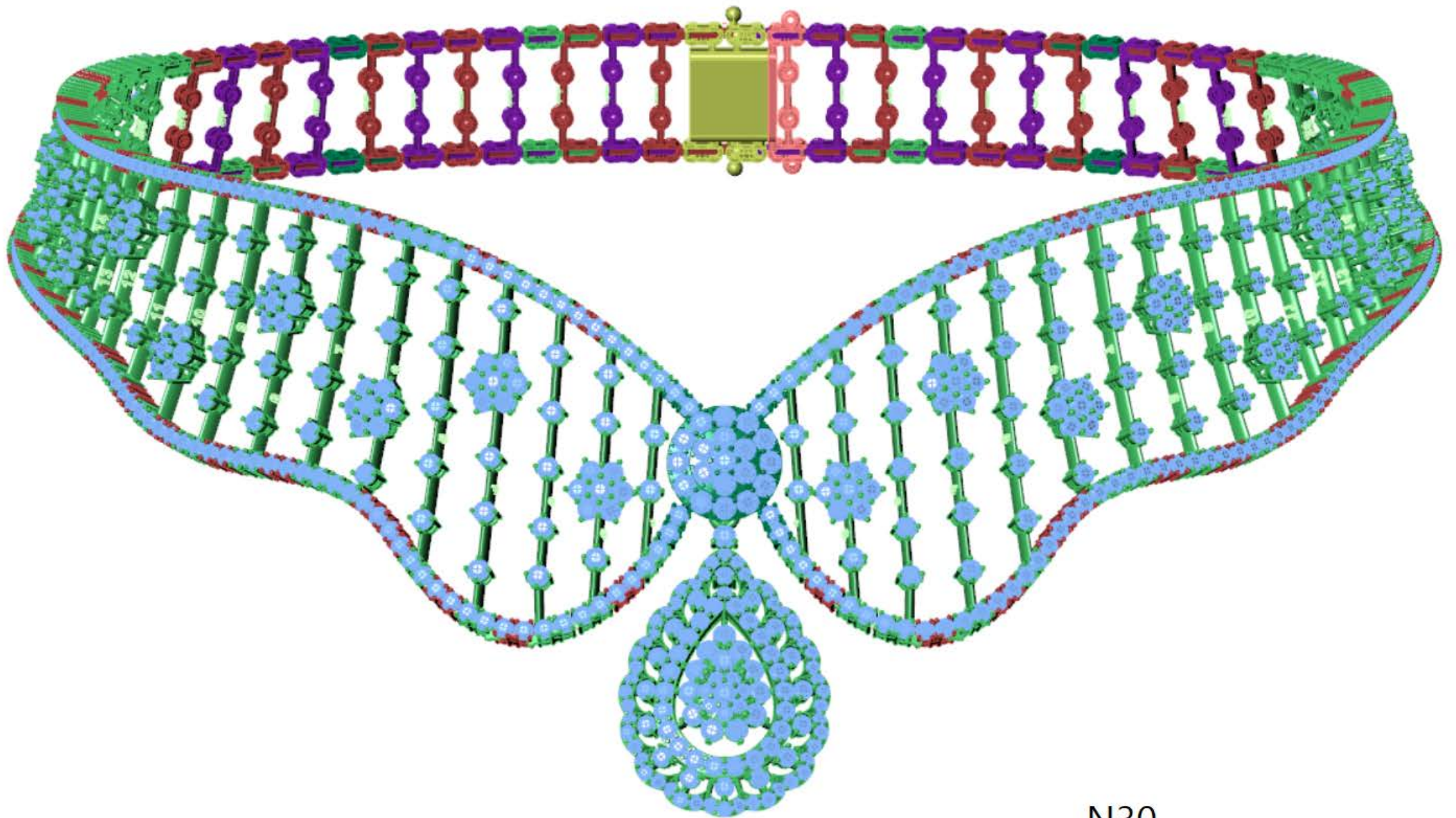

N30



N31

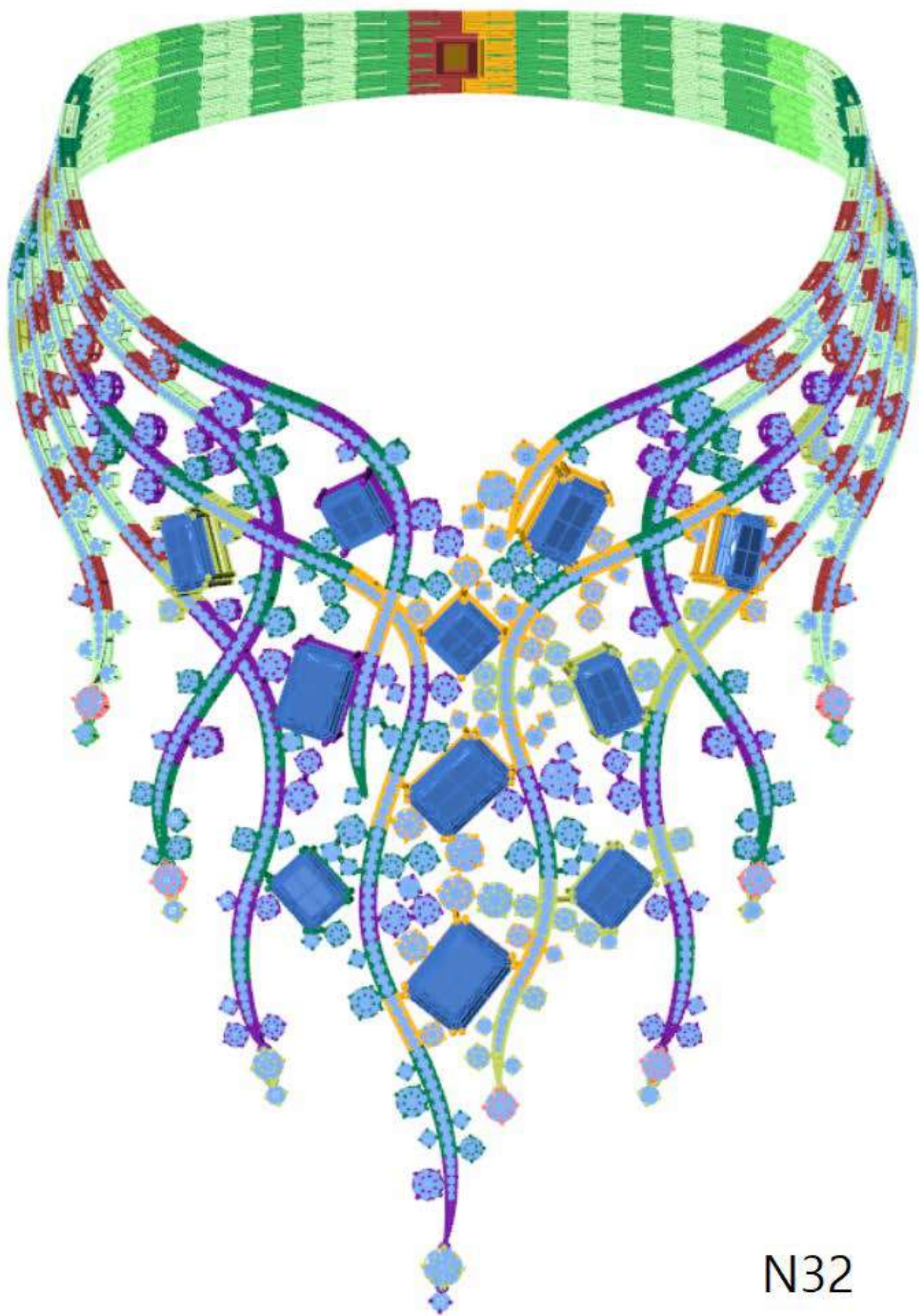

N32



N33



N34





N35



N36

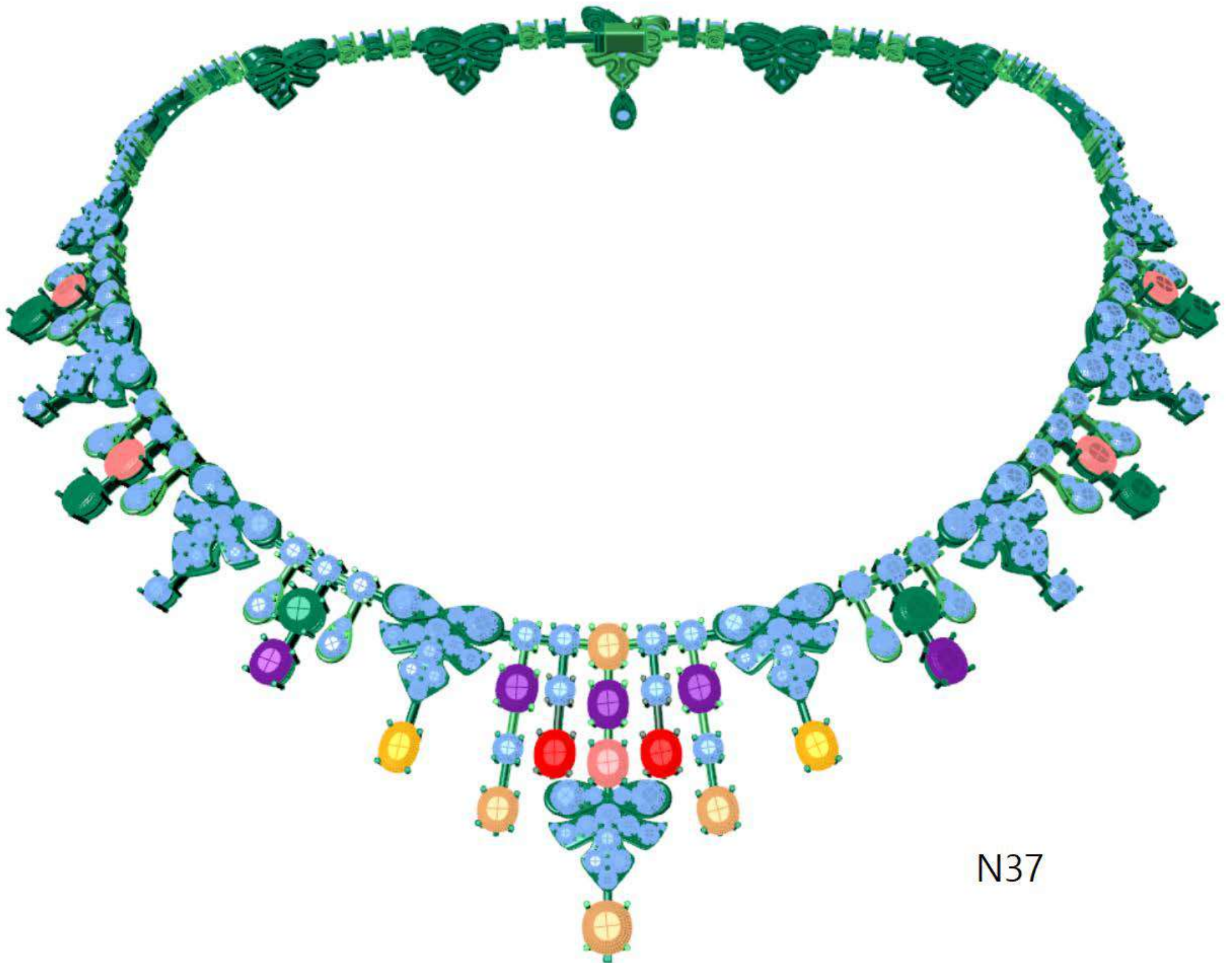

N37

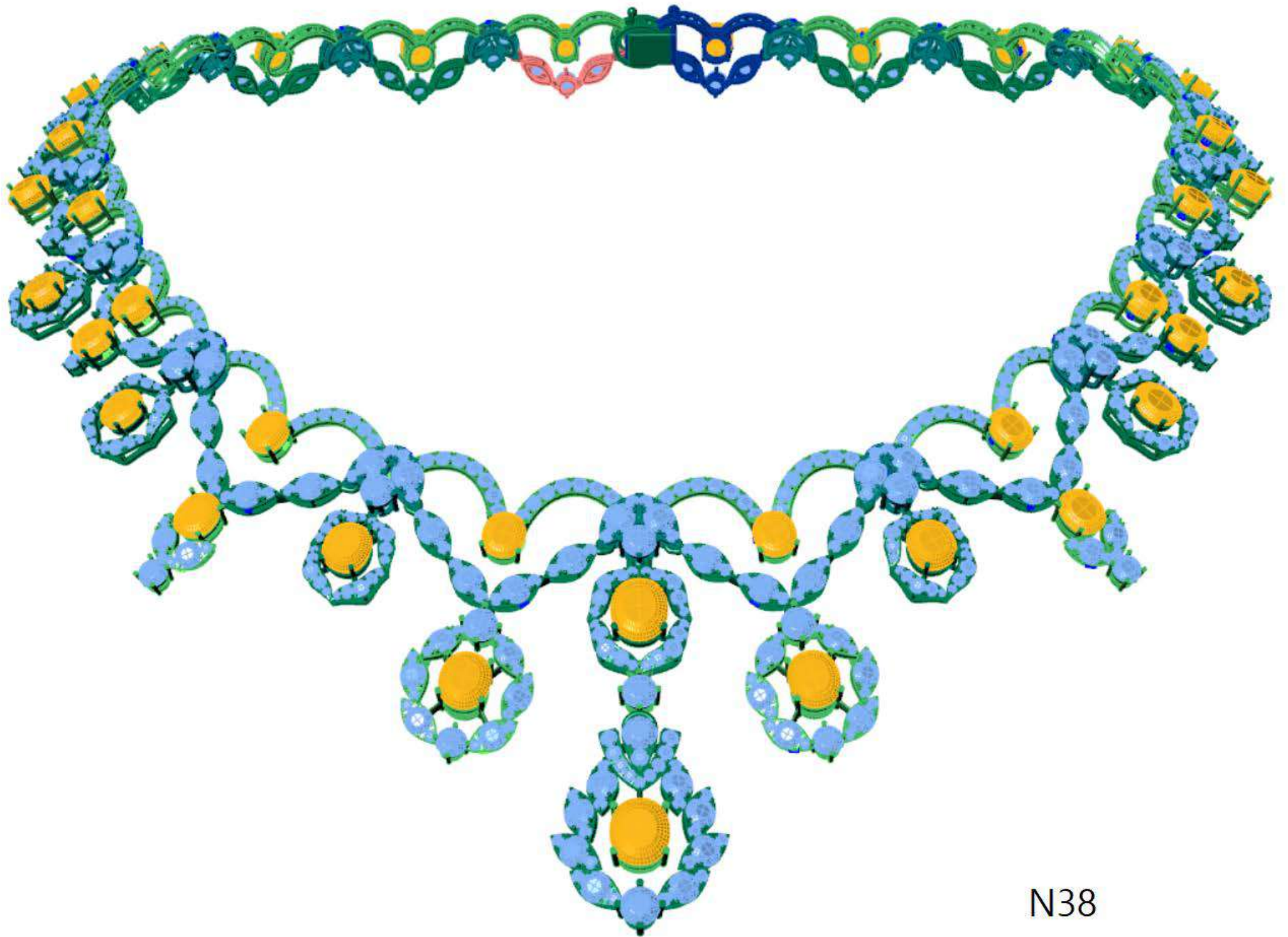

N38



N39

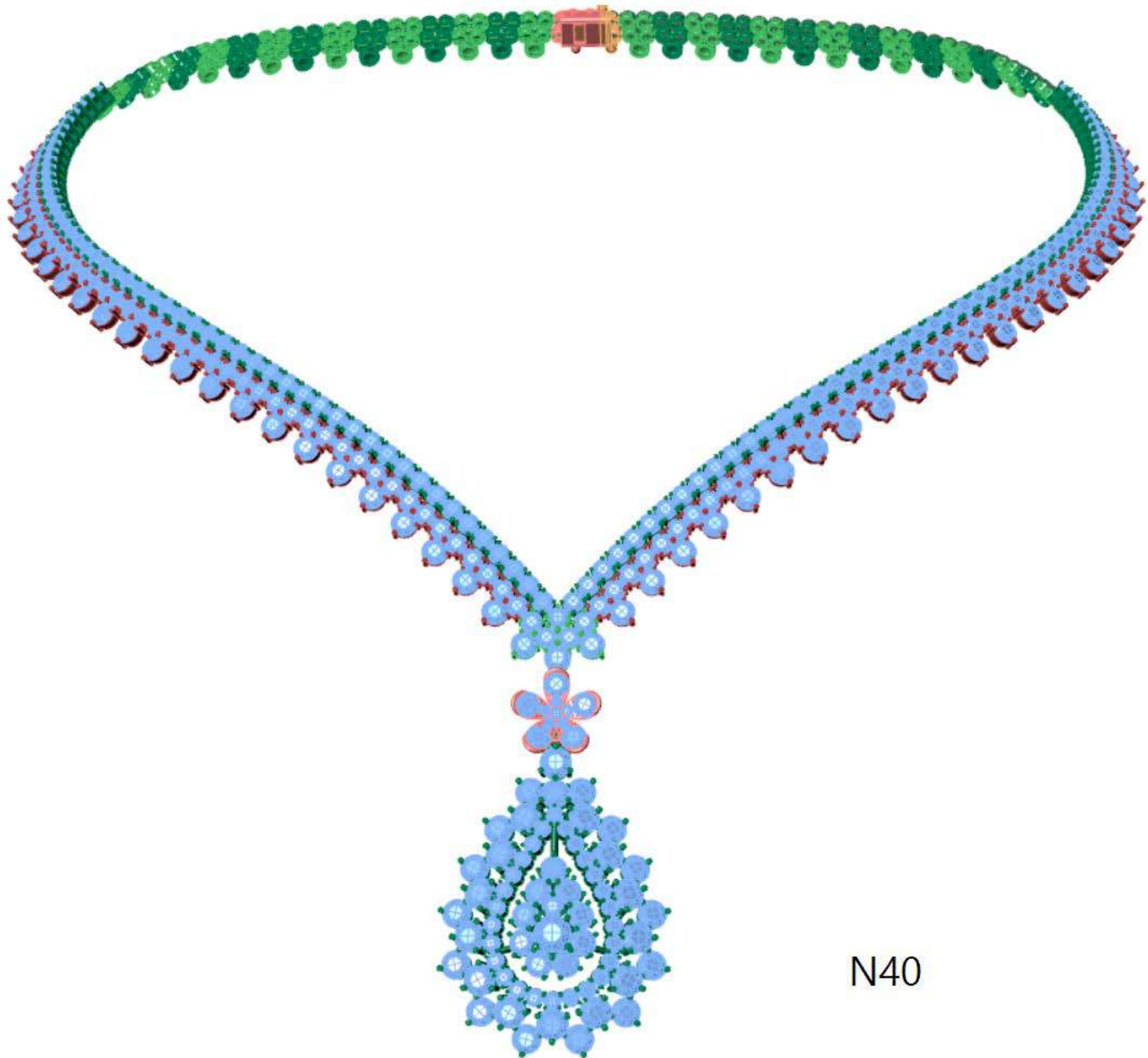

N40

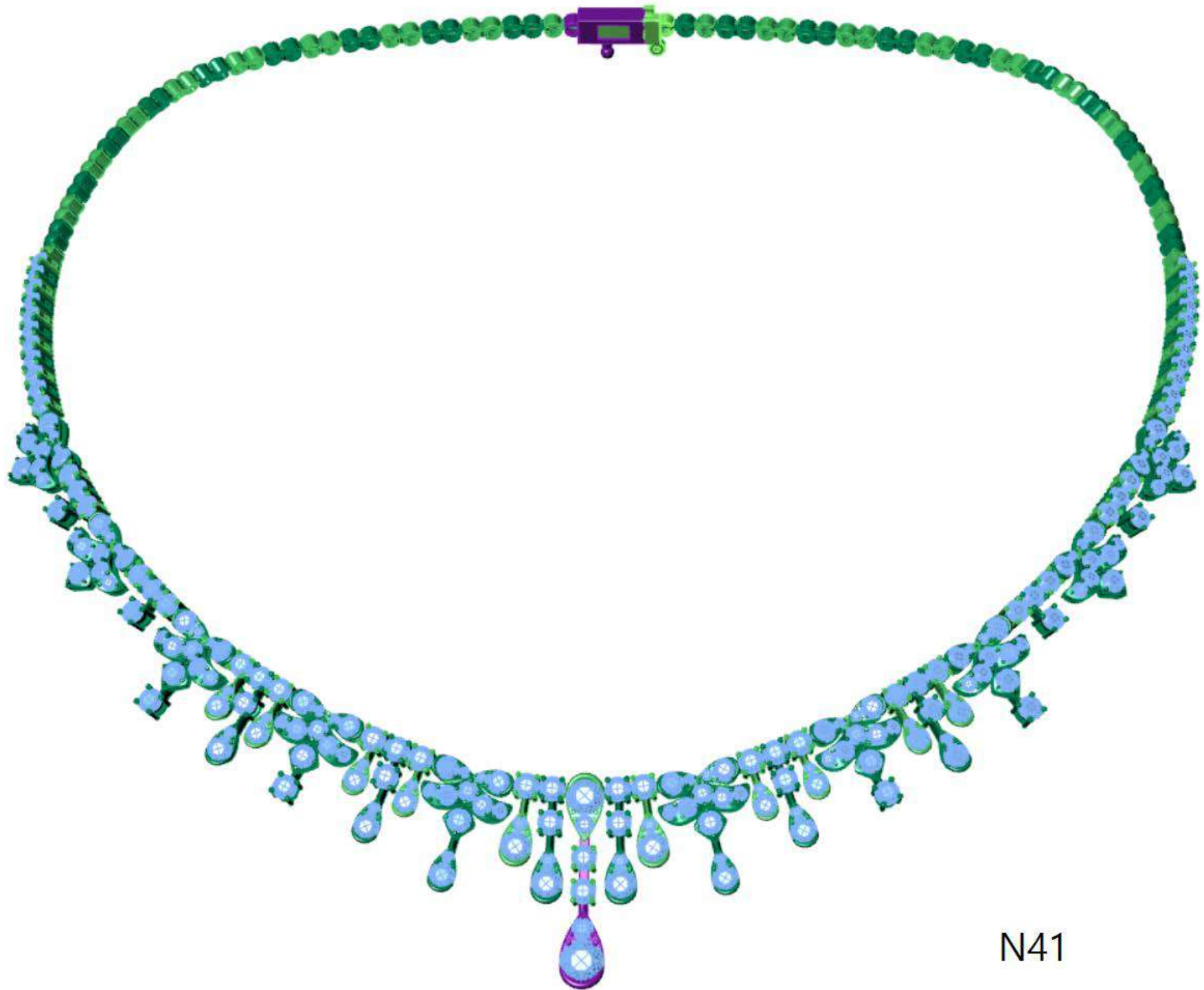

N41



N42





N43

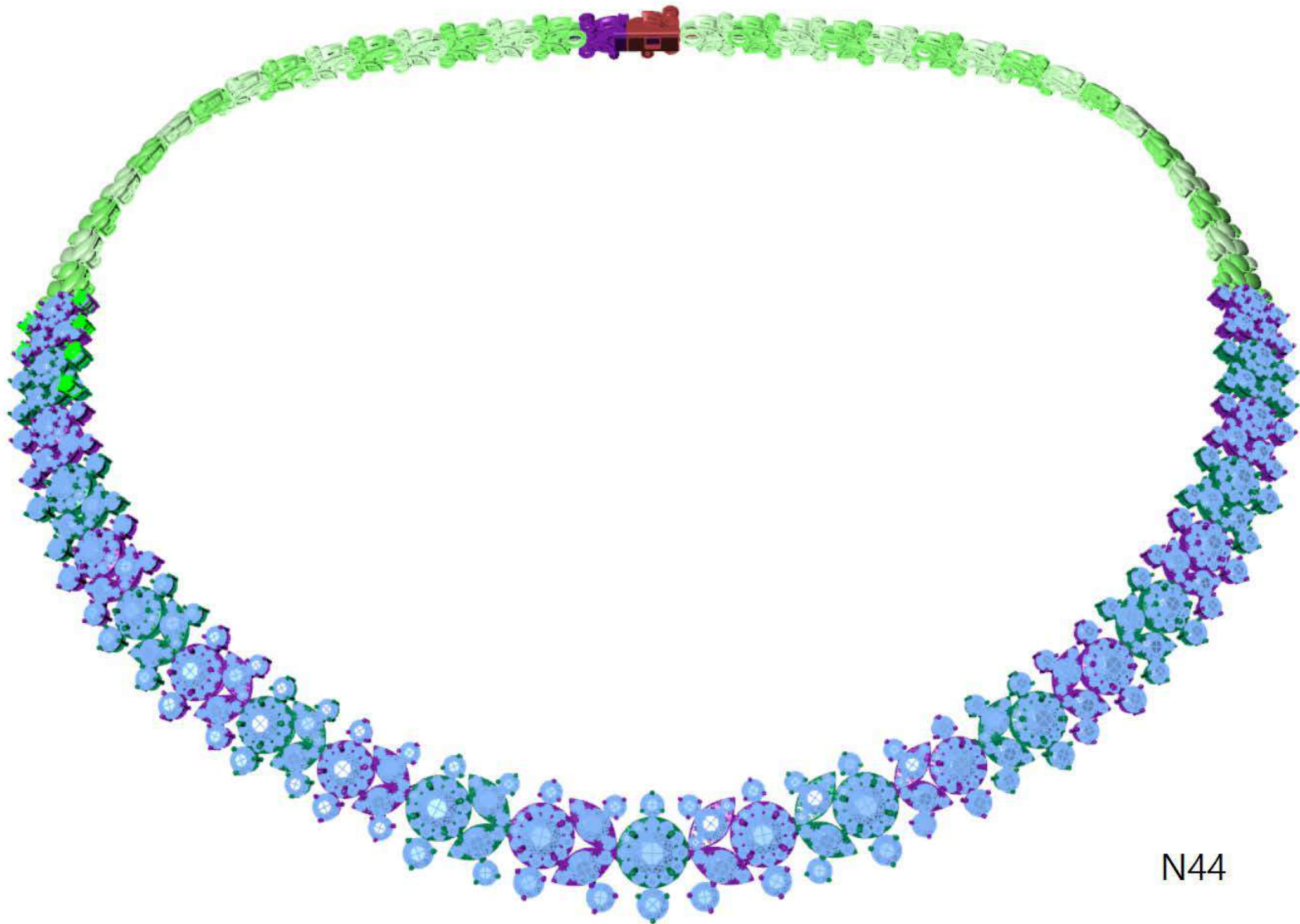

N44



N45



N46



N47

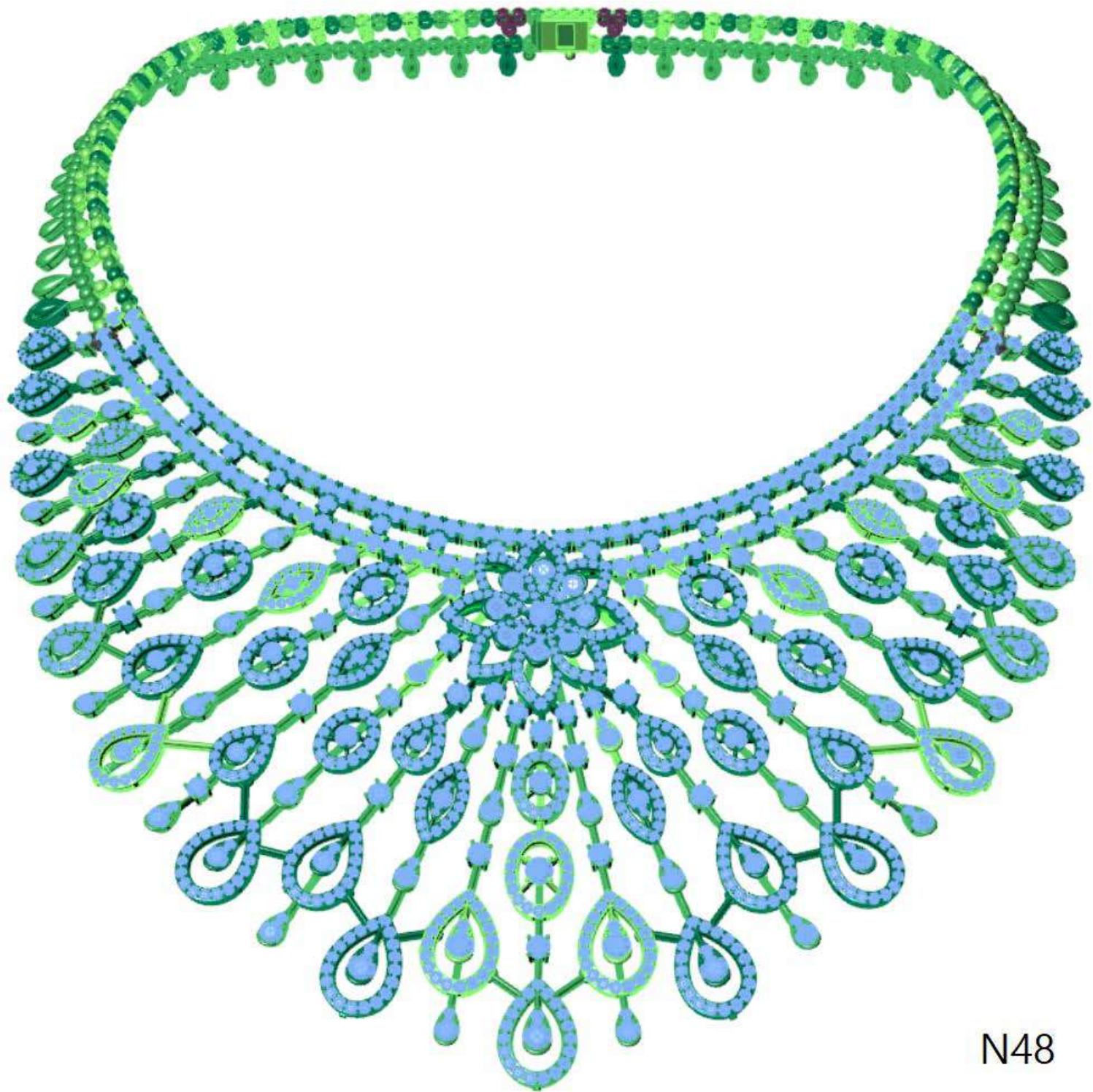

N48



N49



N65





N66



N50



N67



N51



N68

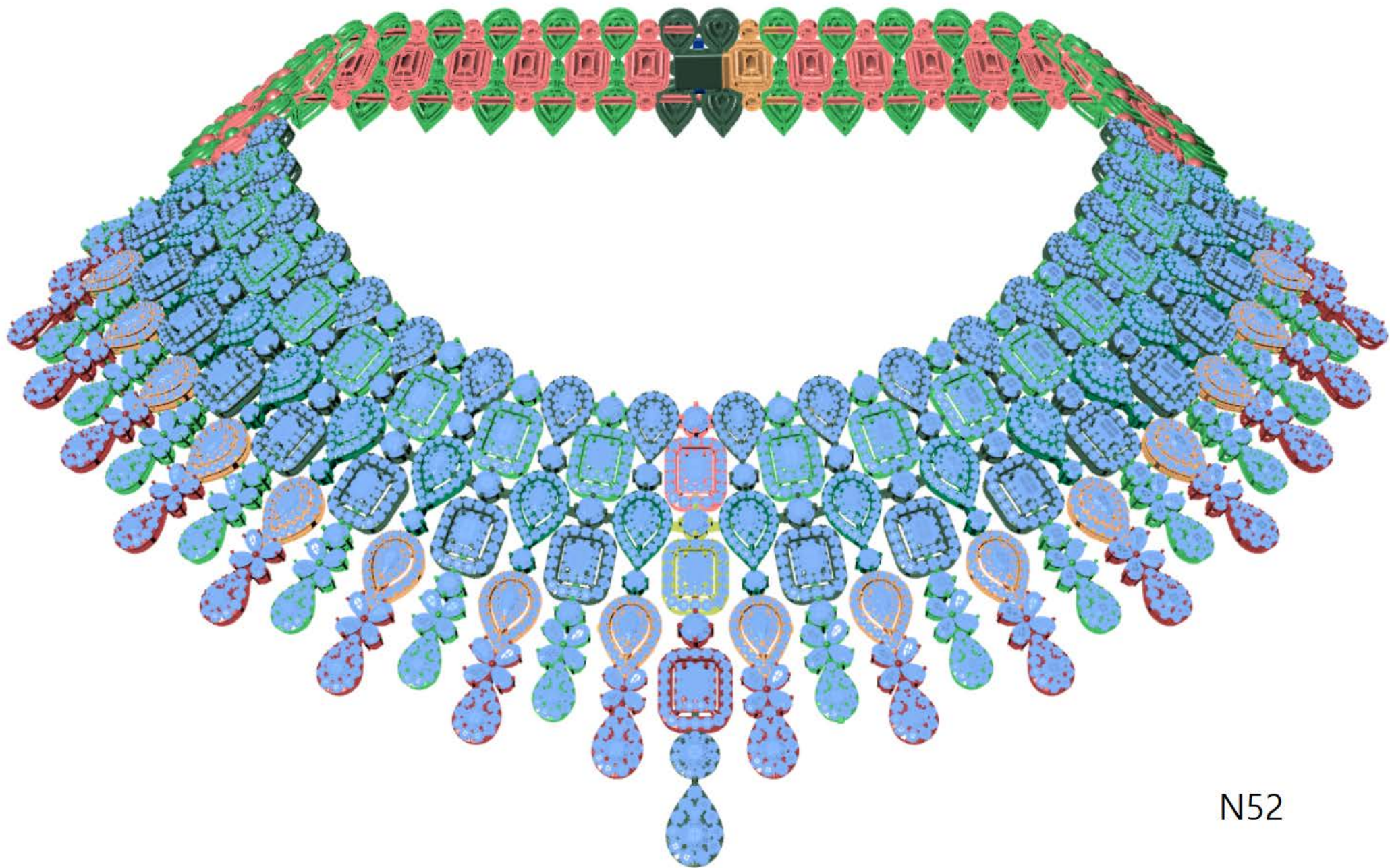

N52

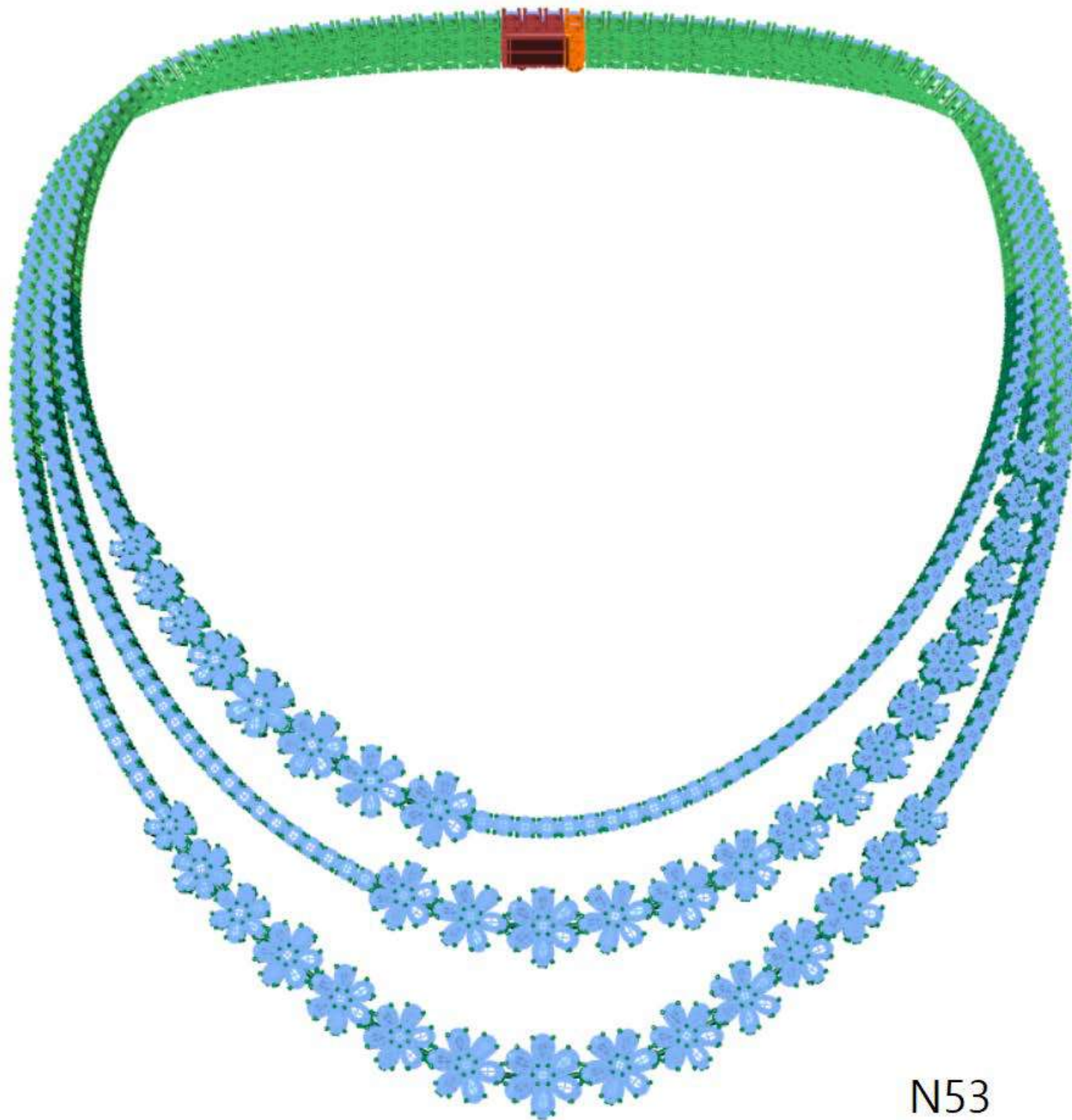

N53

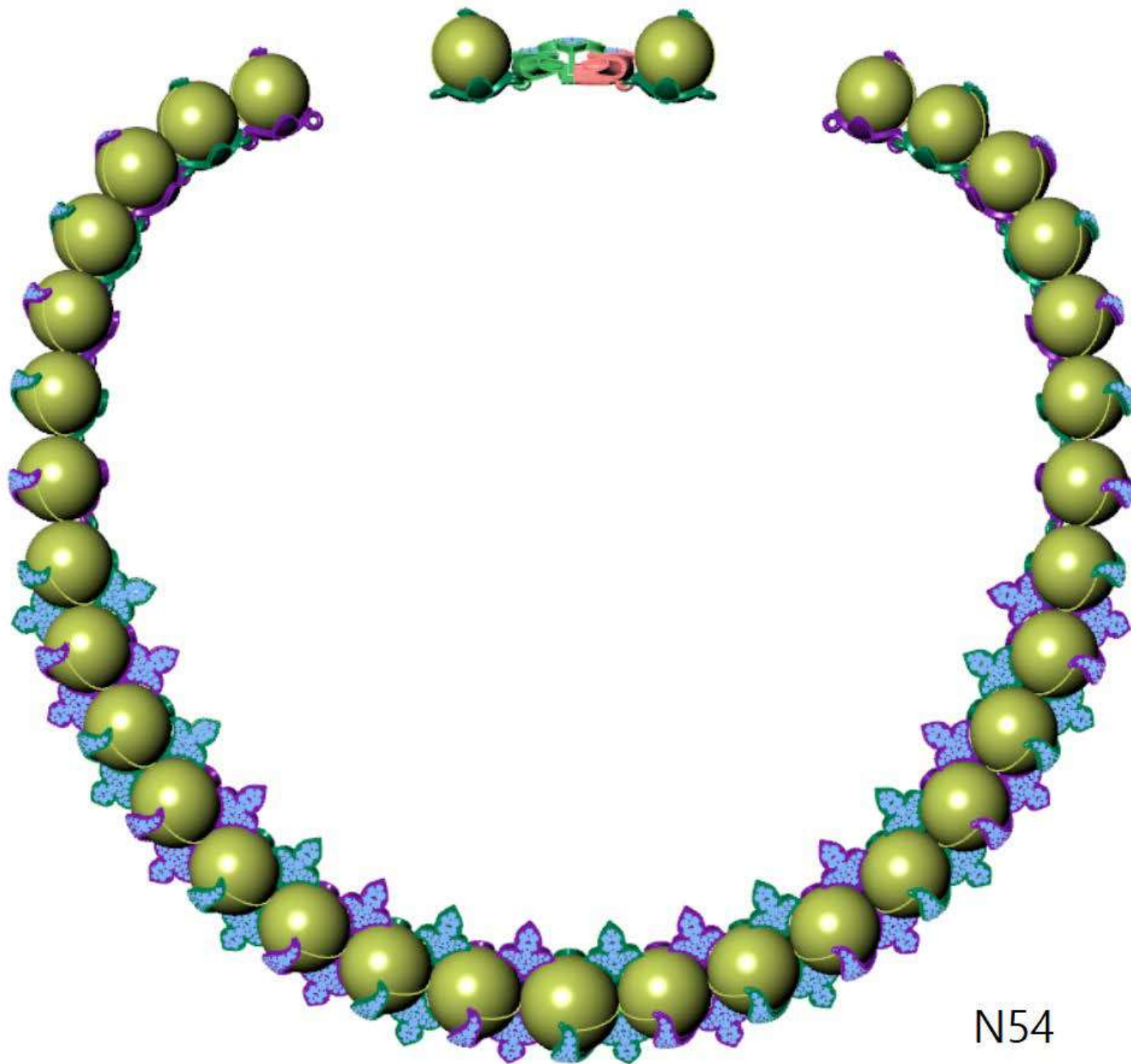

N54





N55

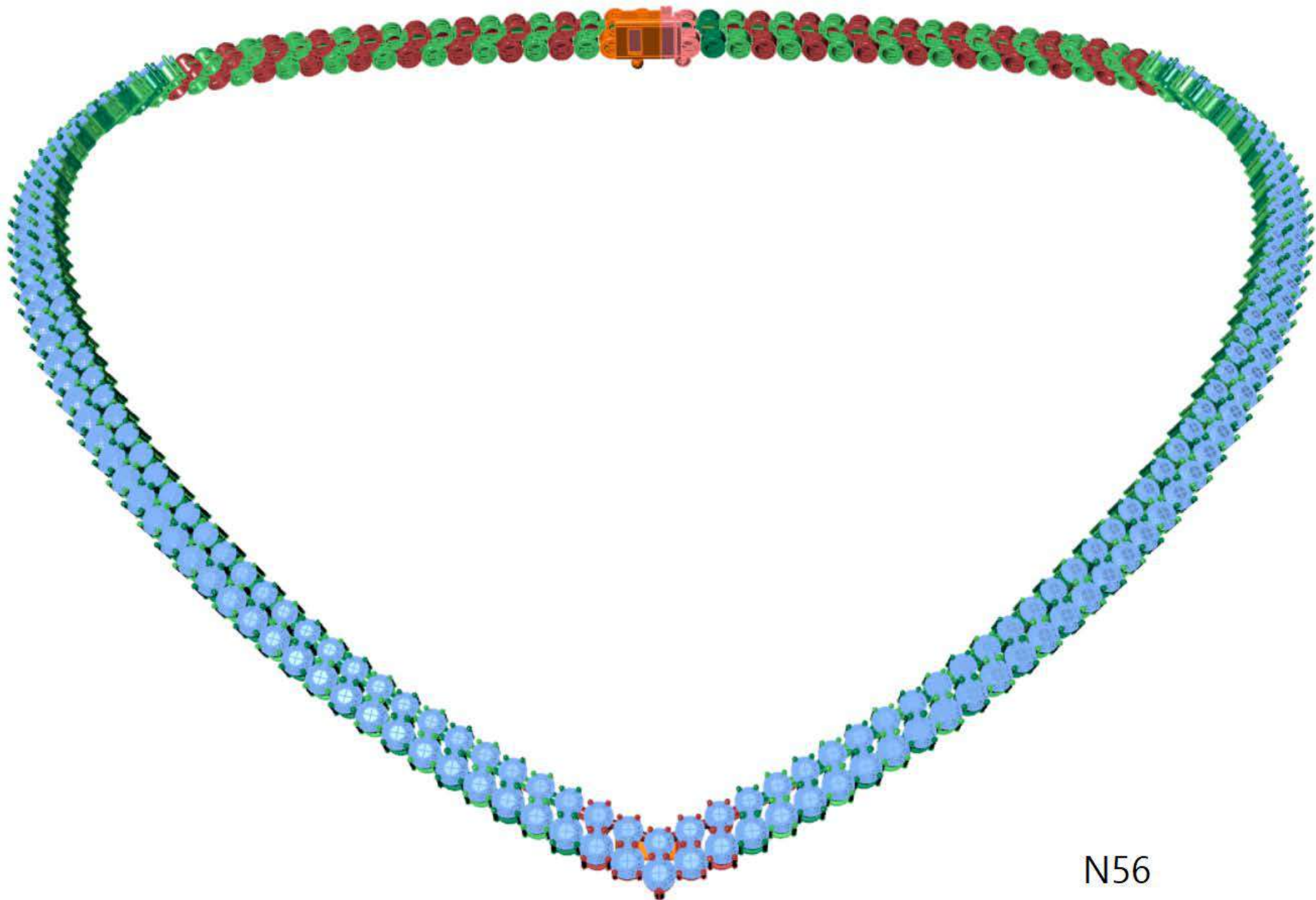

N56



N69

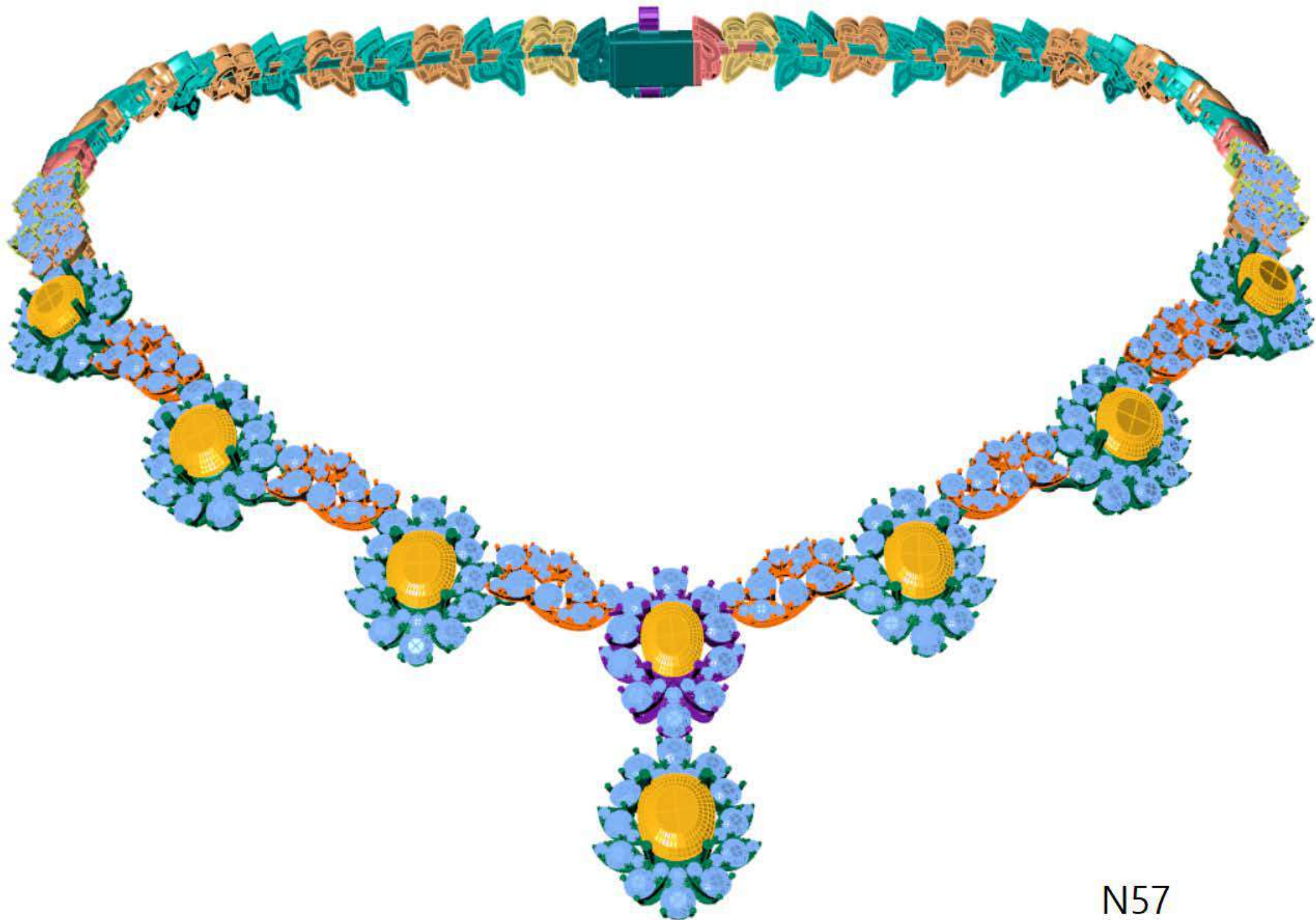

N57

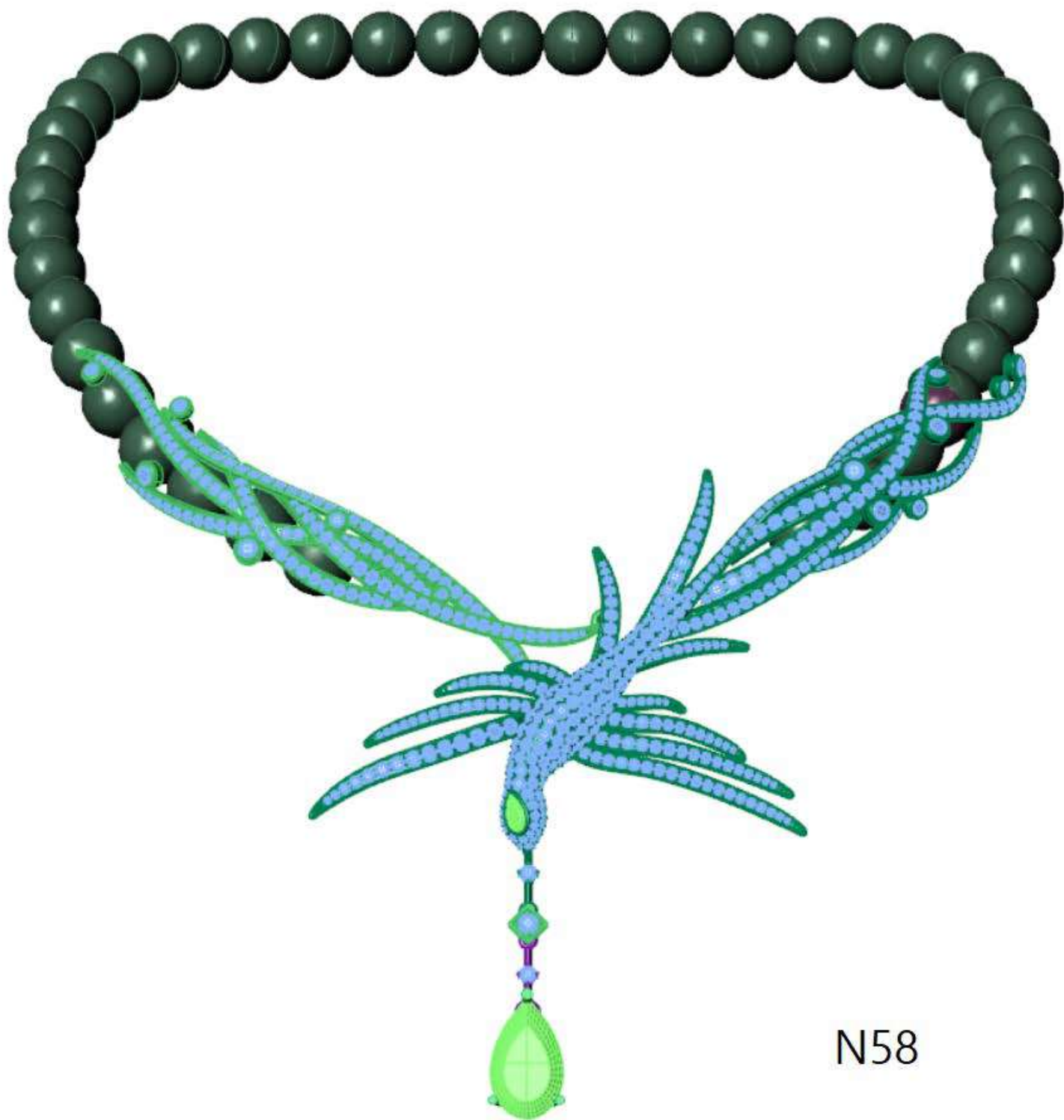

N58



N70



N59

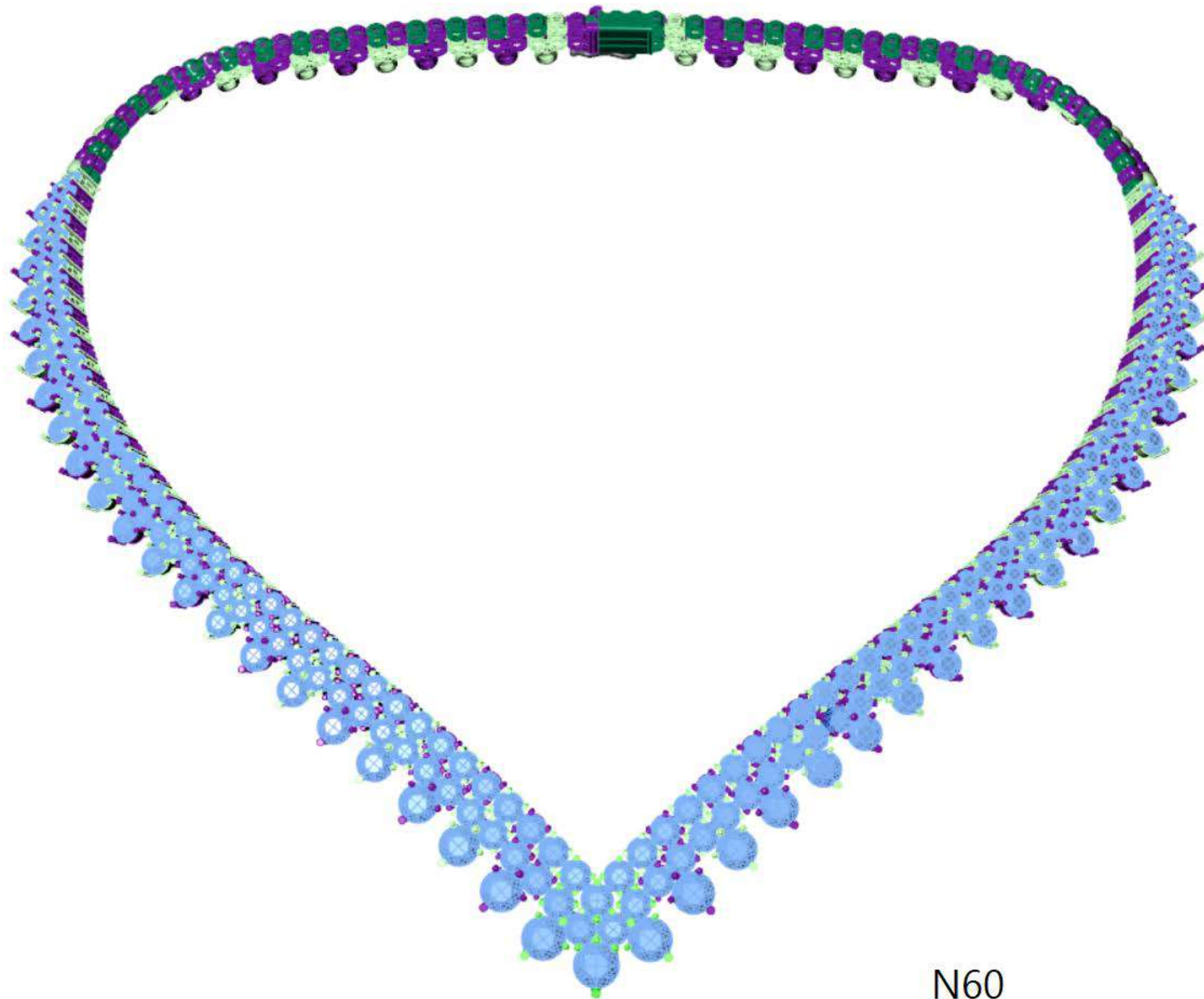

N60





N61

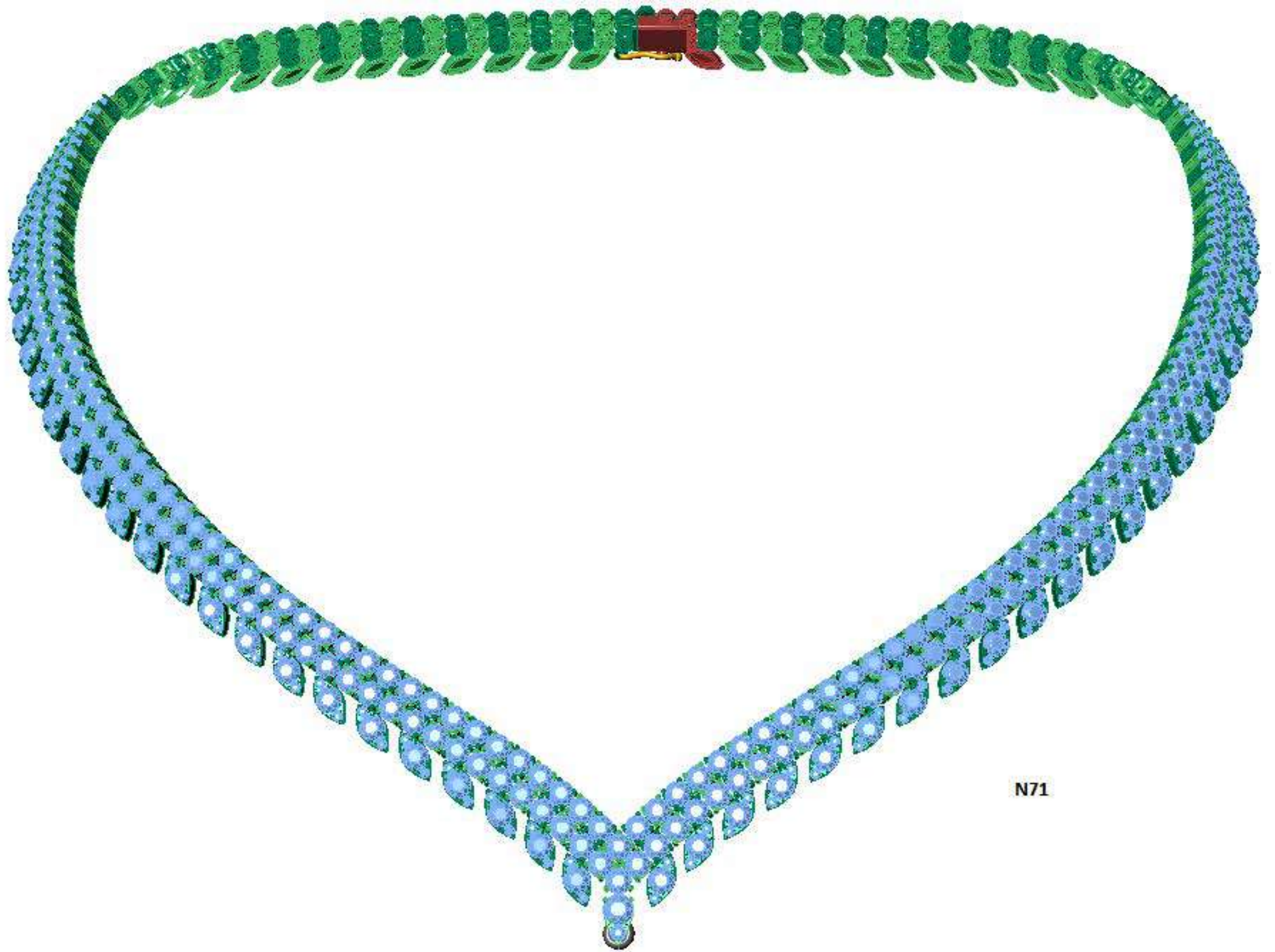

N71



N62



N63

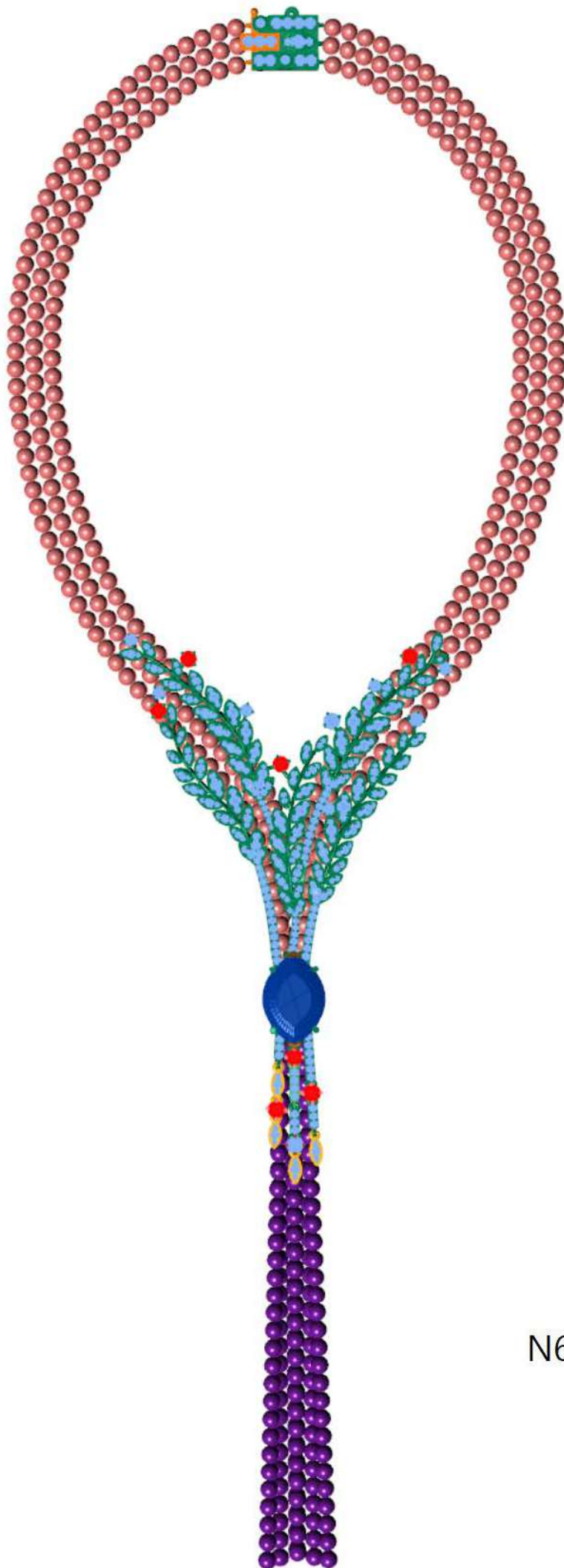

N64



N72

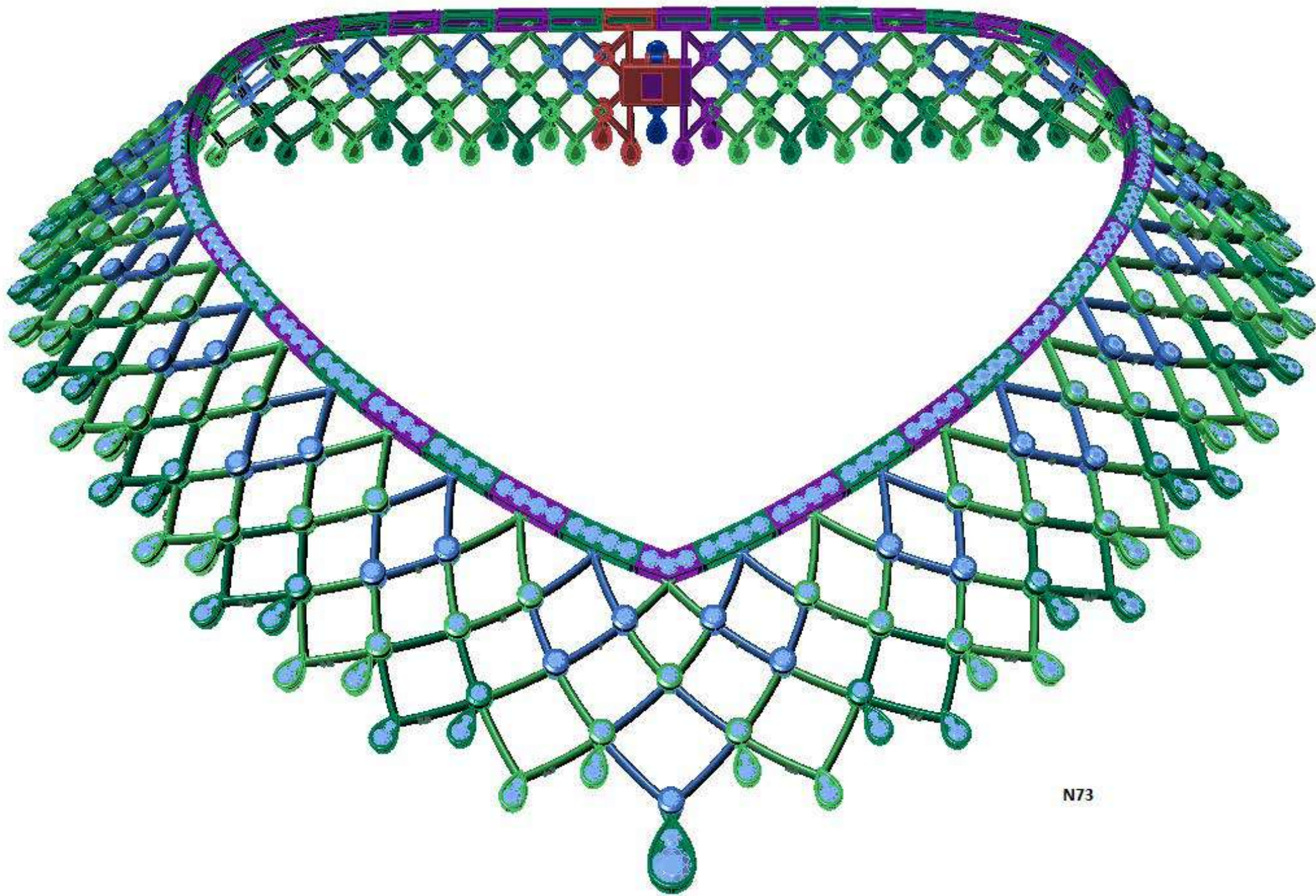

N73



N74



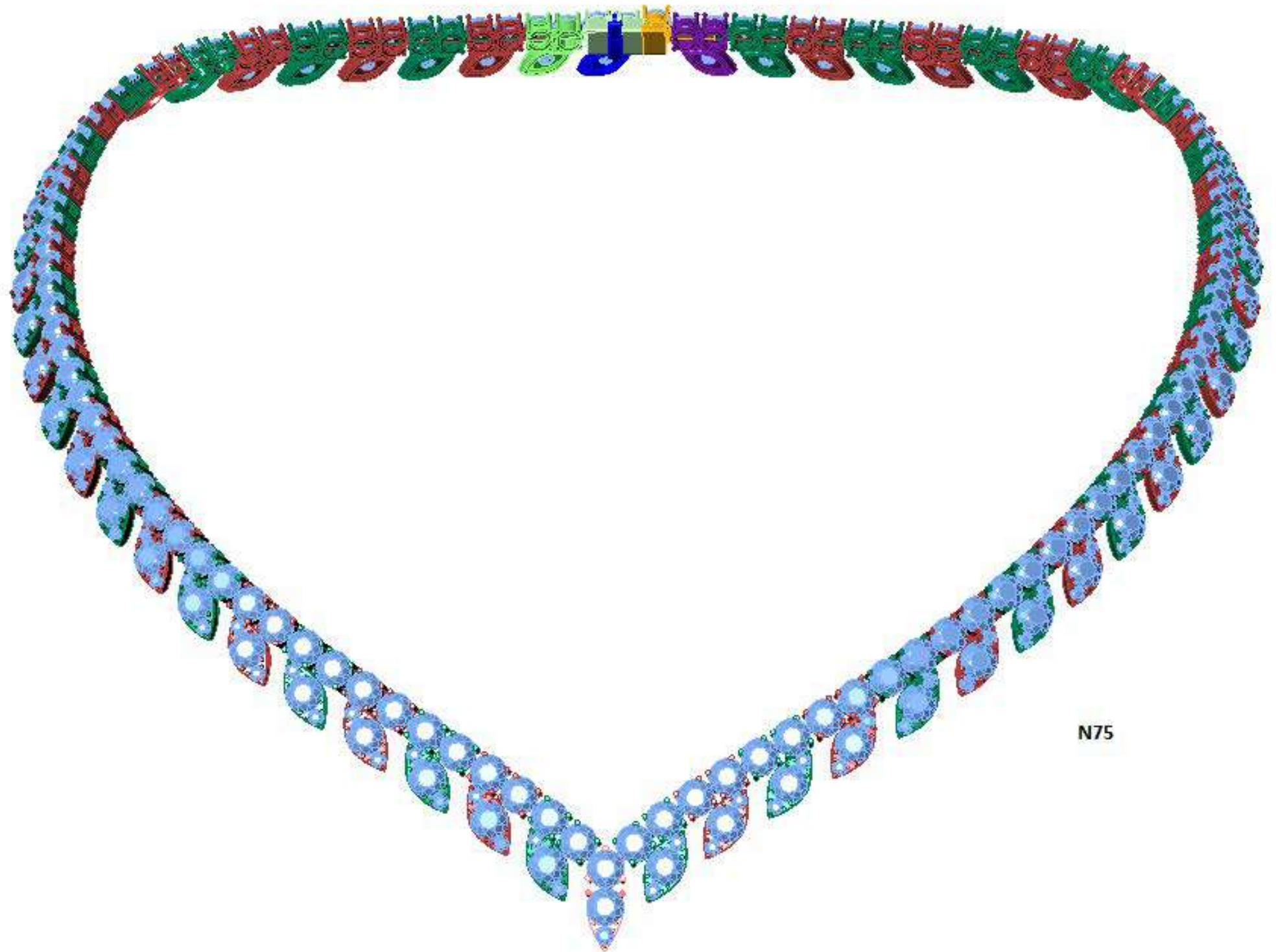

N75



N76

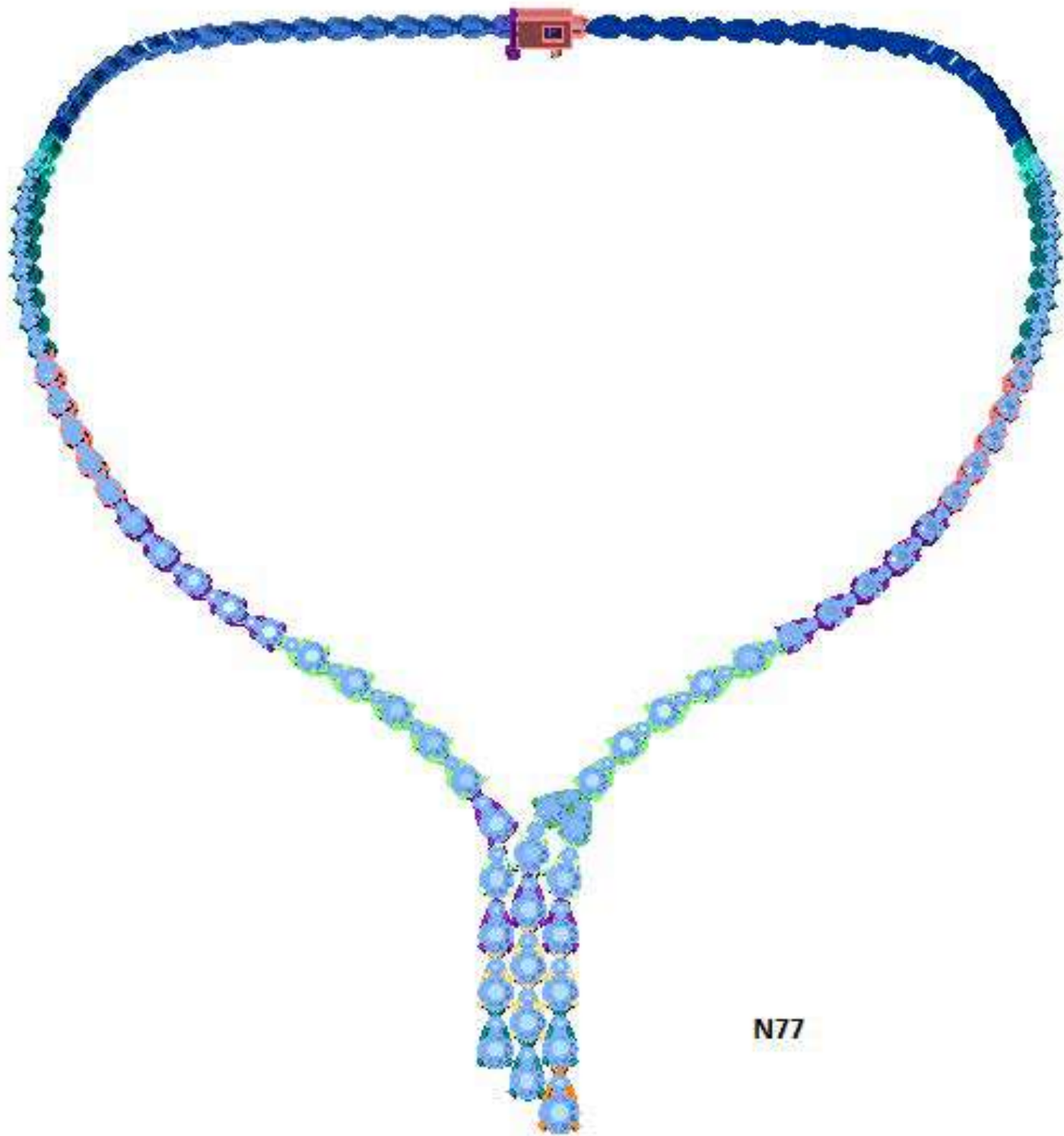

N77



N78



N79



N80

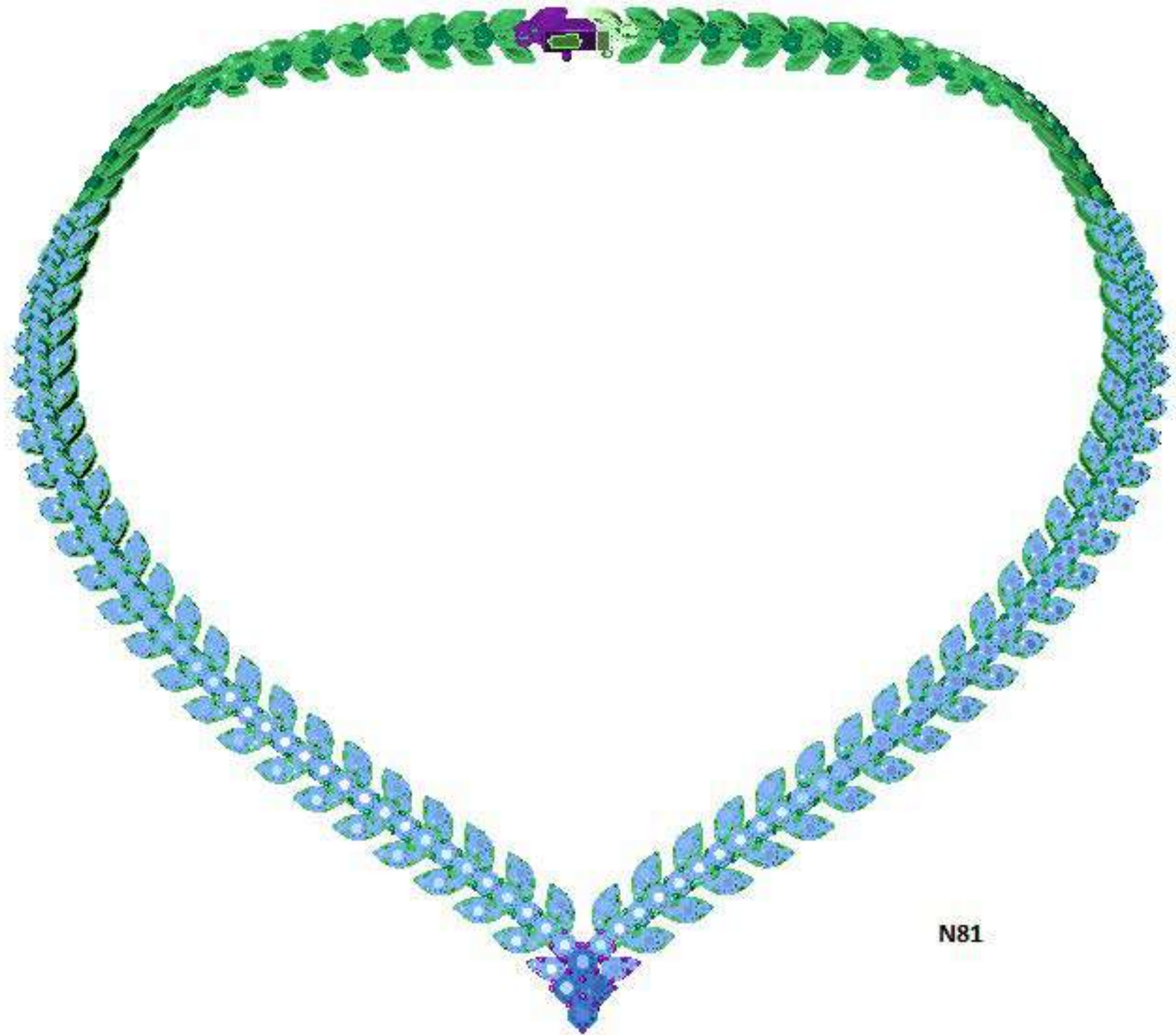

N81

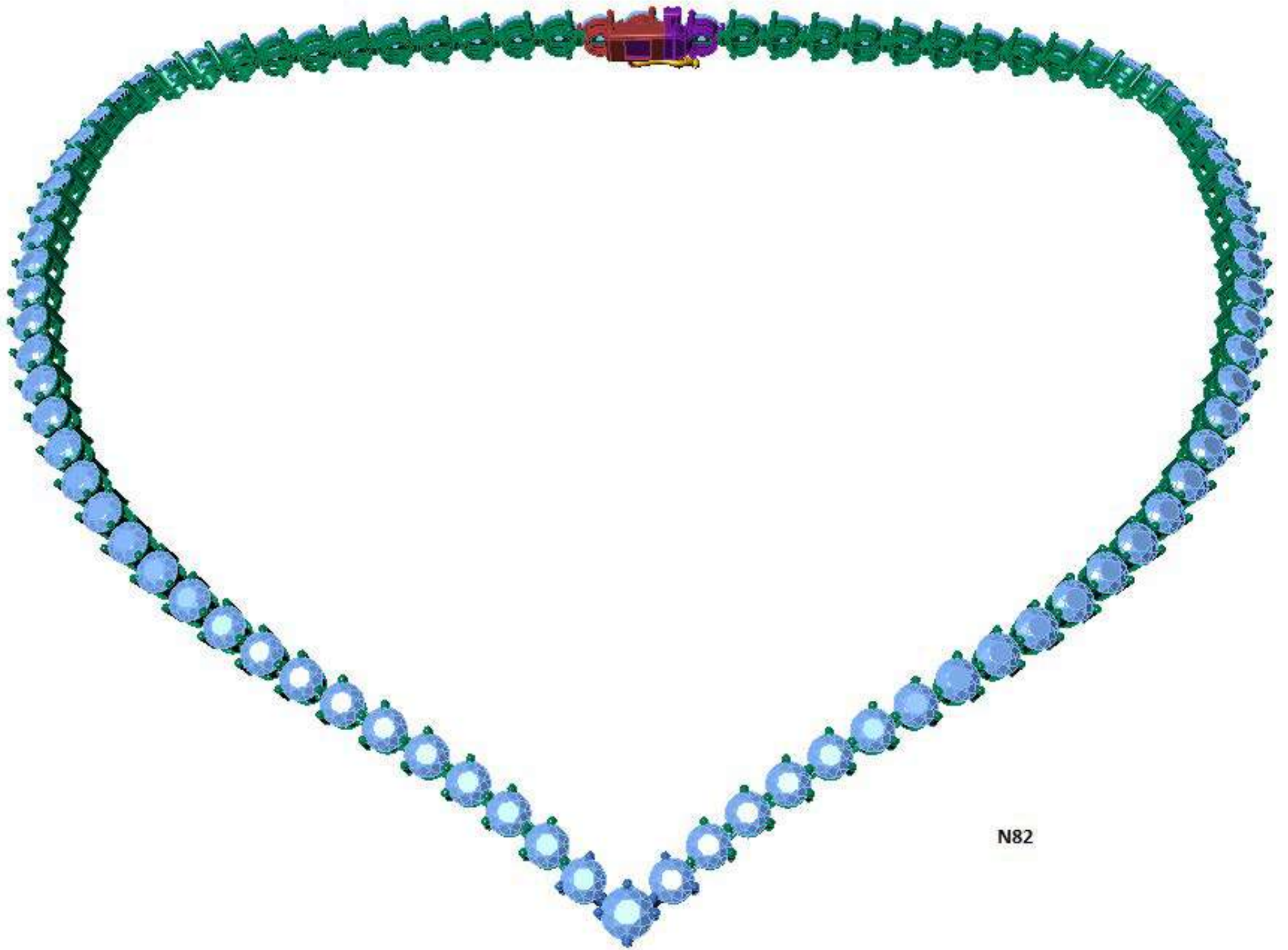

N82





N83

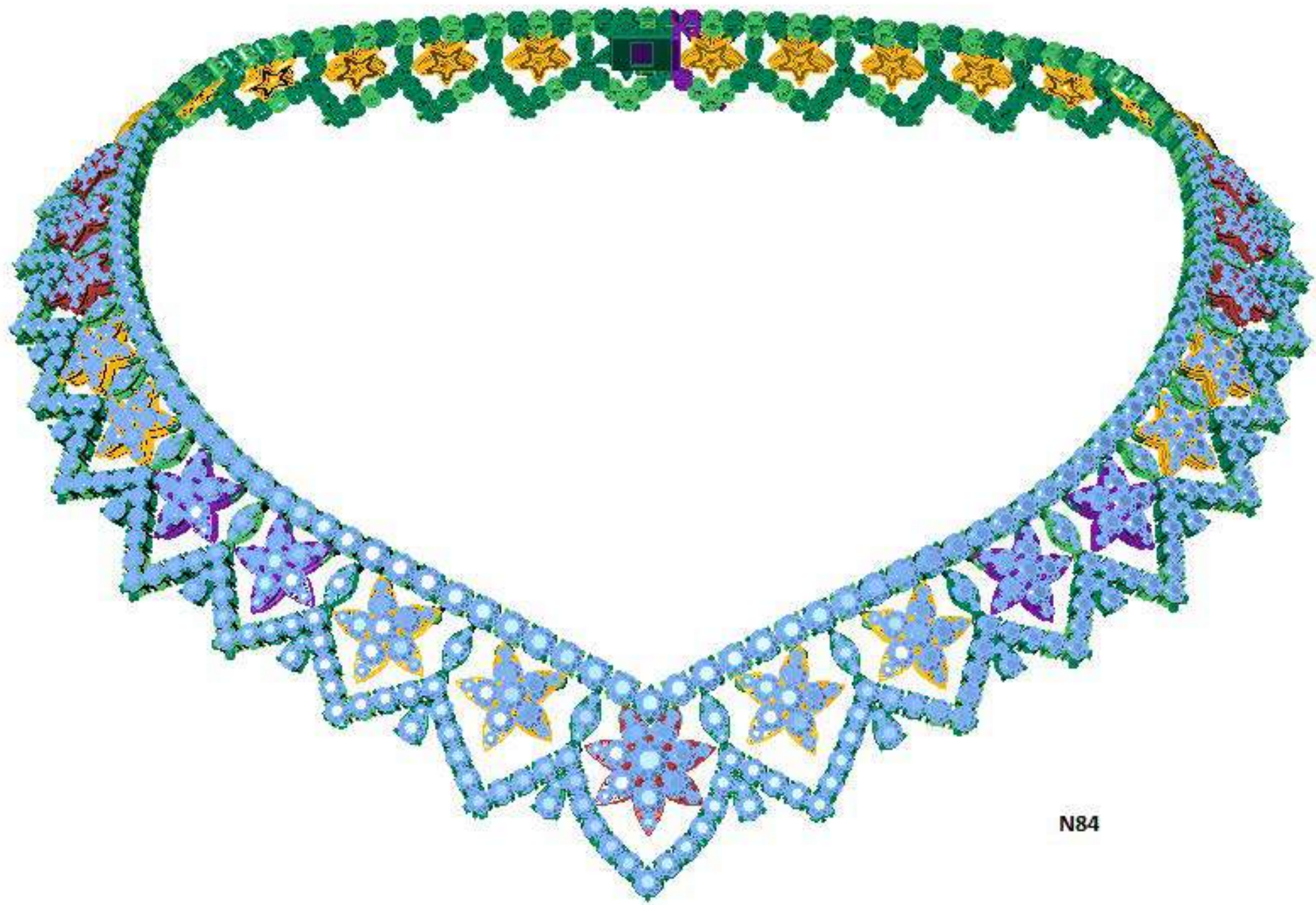

N84



N85

N85

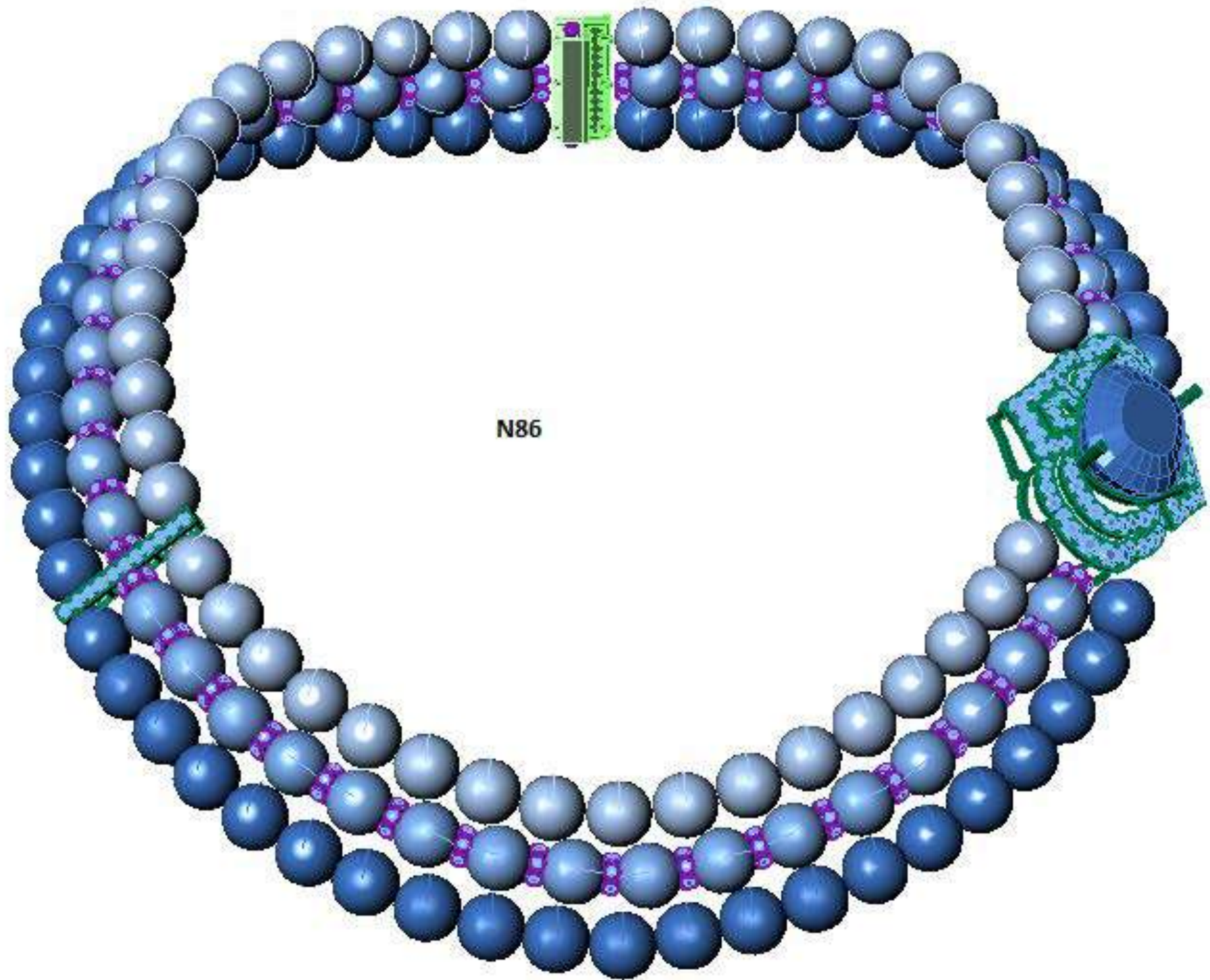

N86



N87

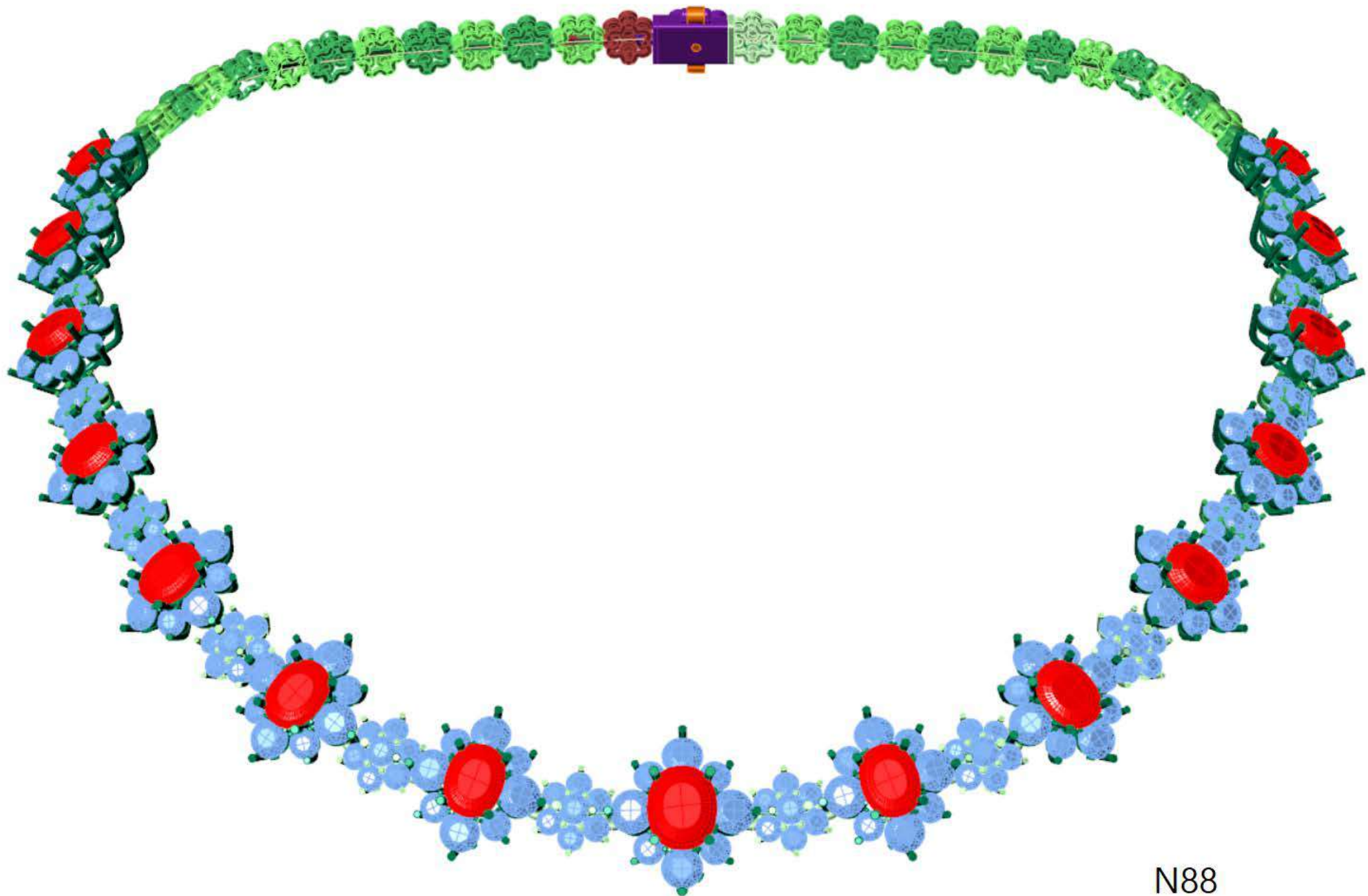

N88



N89



N90



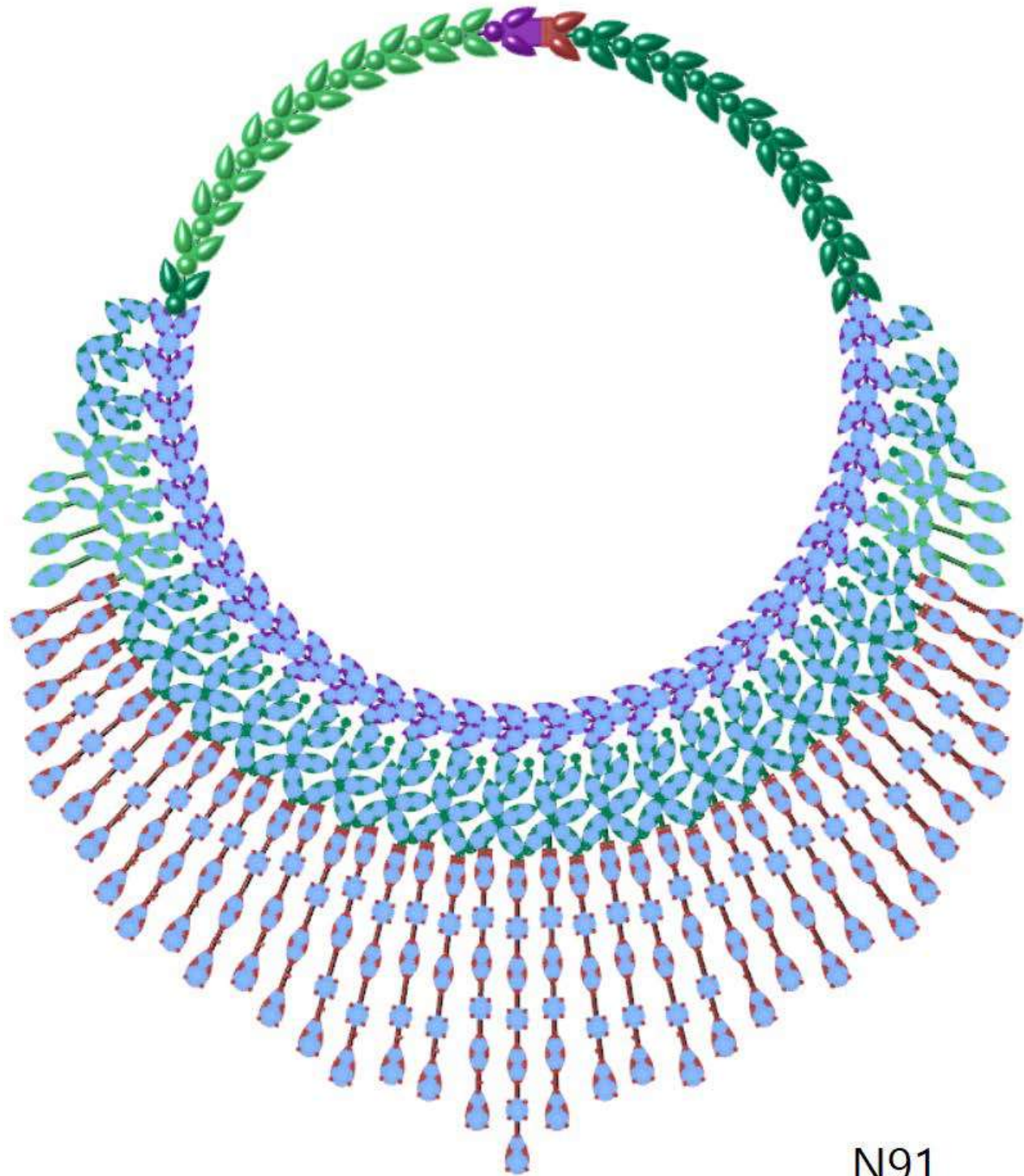

N91

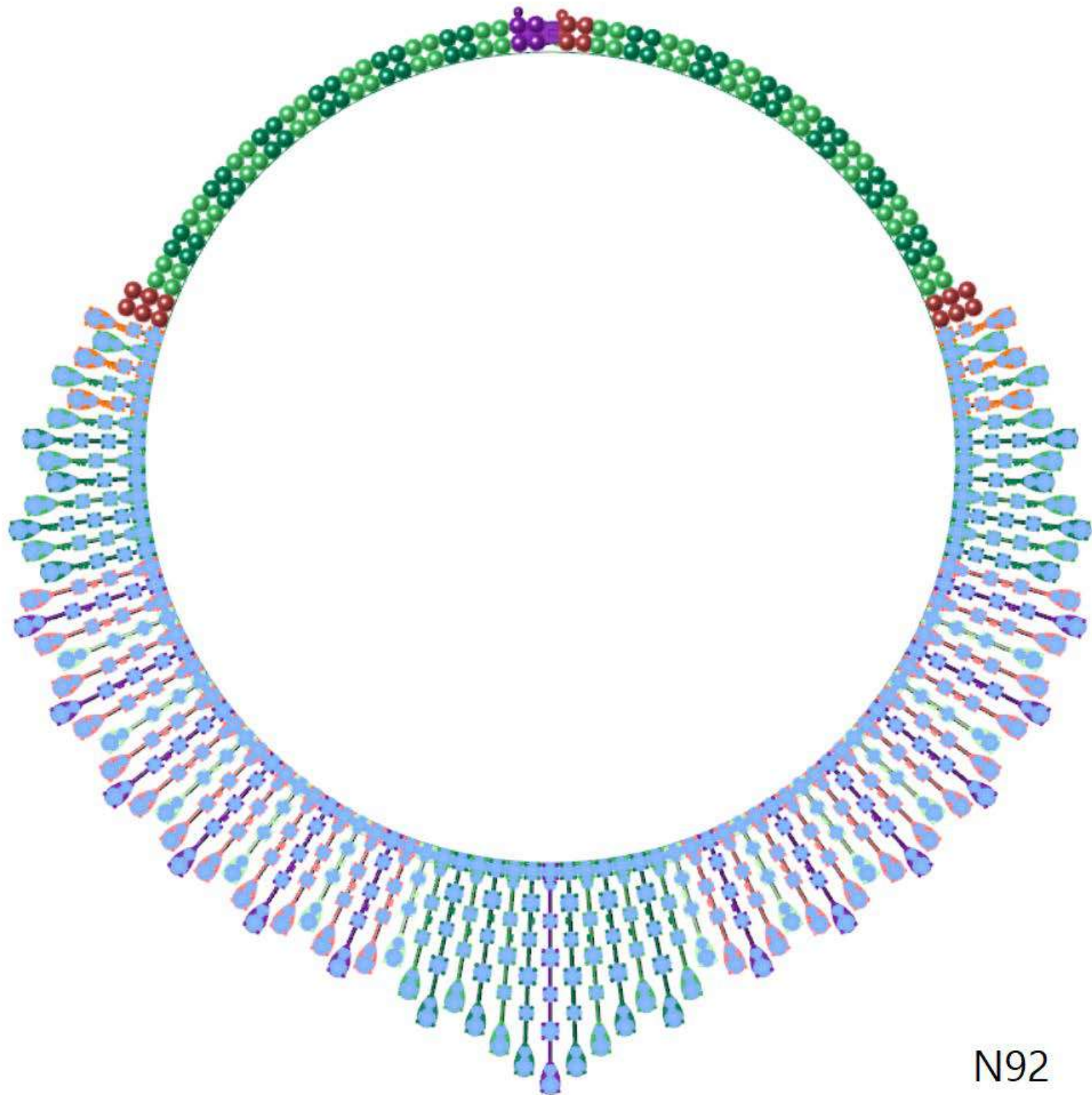

N92



N93



N94

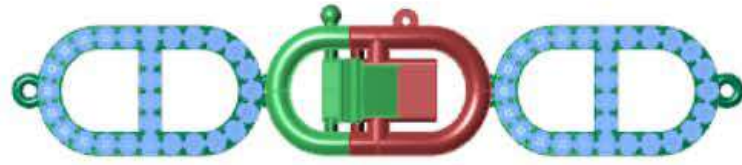

N95

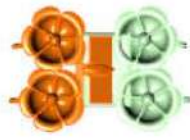

N96

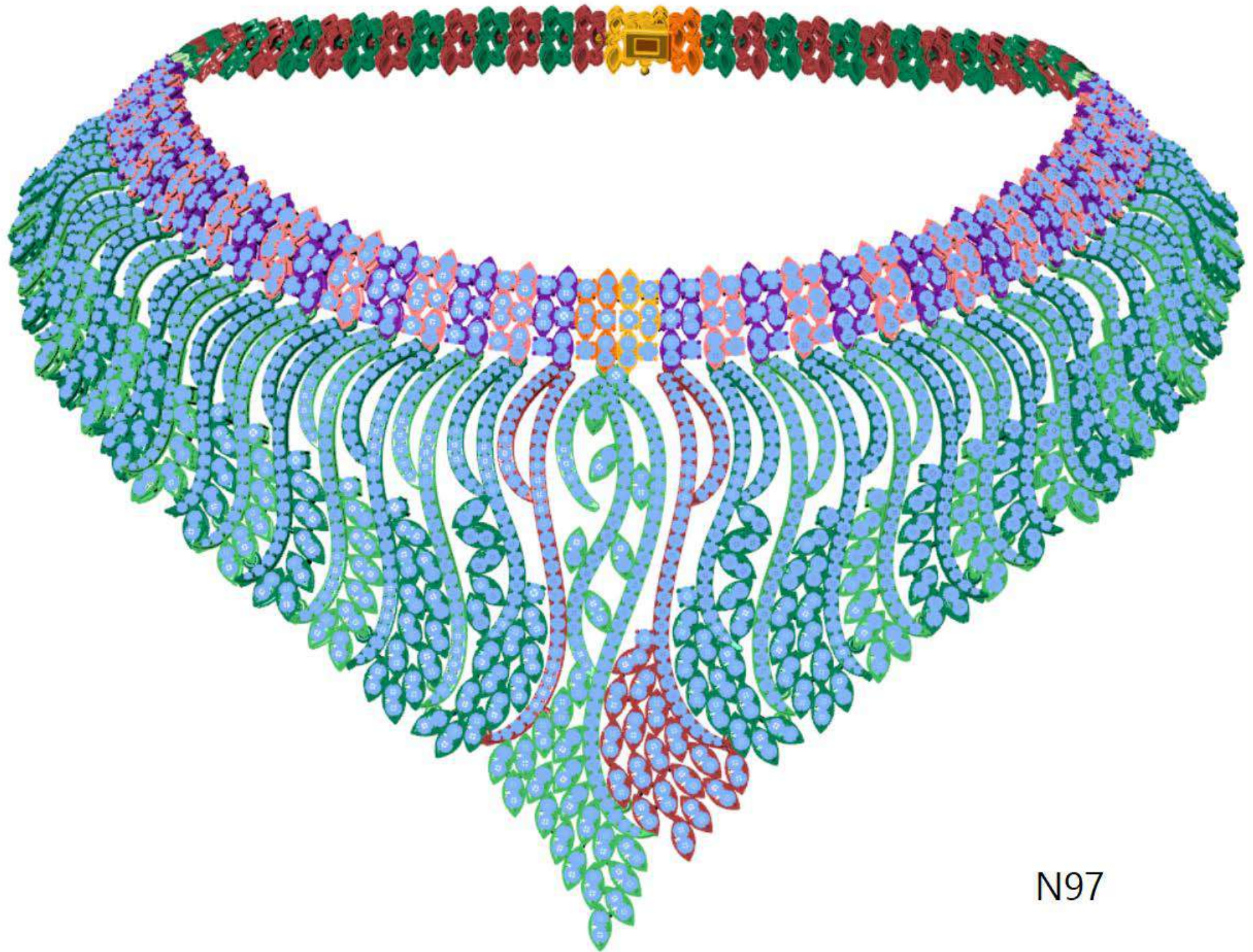

N97



N98



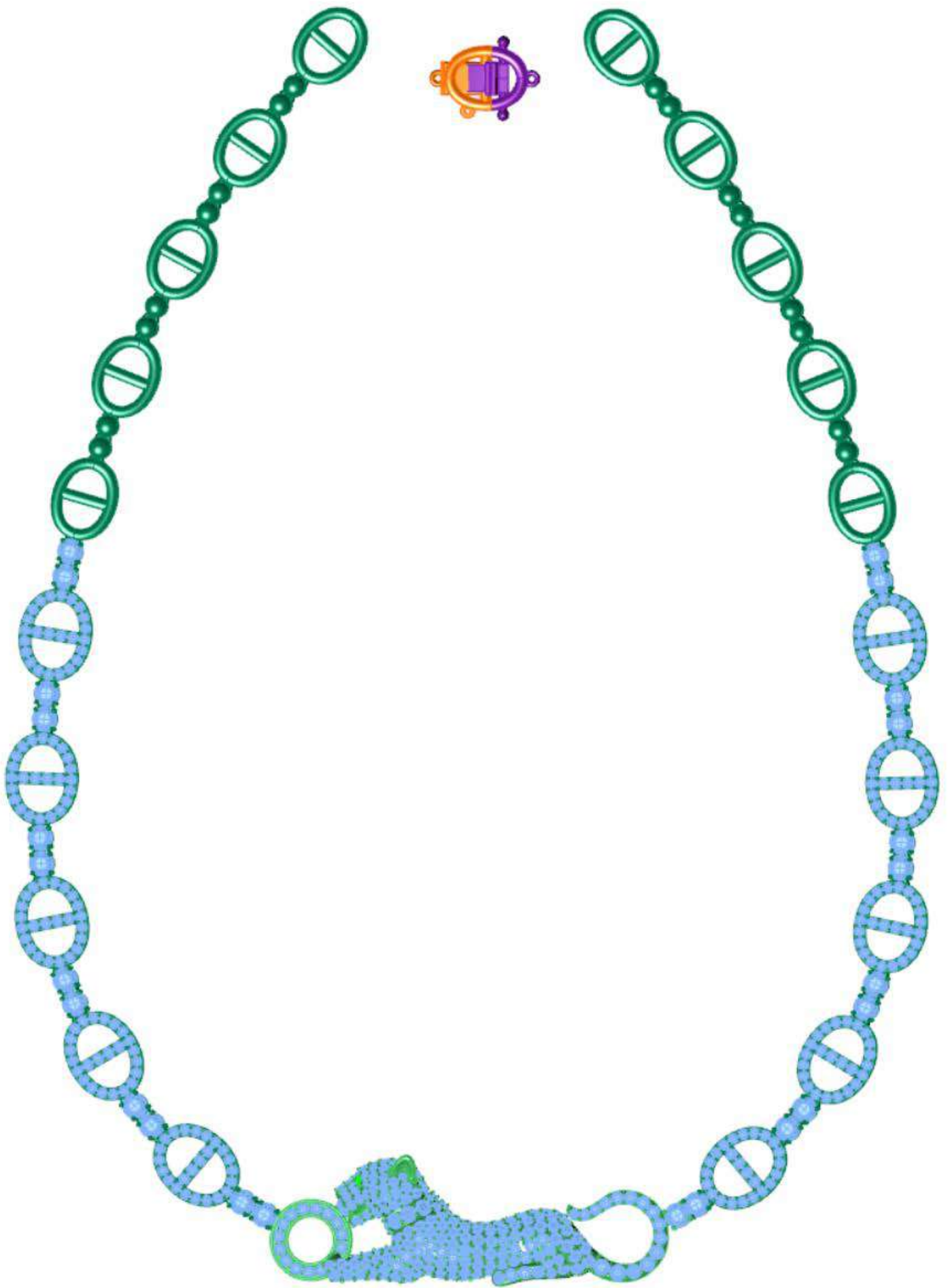

N99 01



N100

**NK = 1067**



**NK = 1068**





**NK =  
1065**

**NK = 1066**



**NK = 1131**



**NK = 1129**





**NK = 1130**



**NK = 1126**



**NK = 1127**



**NK = 1128**



**NK = 1124**



**NK = 1125**



**NK = 1122**



**NK = 1123**





**NK = 1119**



**NK = 1120**



**NK = 1121**



**NK = 1117**



**NK = 1118**



**NK = 1115**



**NK = 1116**



**NK = 1112**





**NK = 1113**



**NK = 1114**



**NK =  
1110**



**NK = 1111**



**NK = 1108**



**NK = 1109**



**NK = 1105**



**NK = 1106**

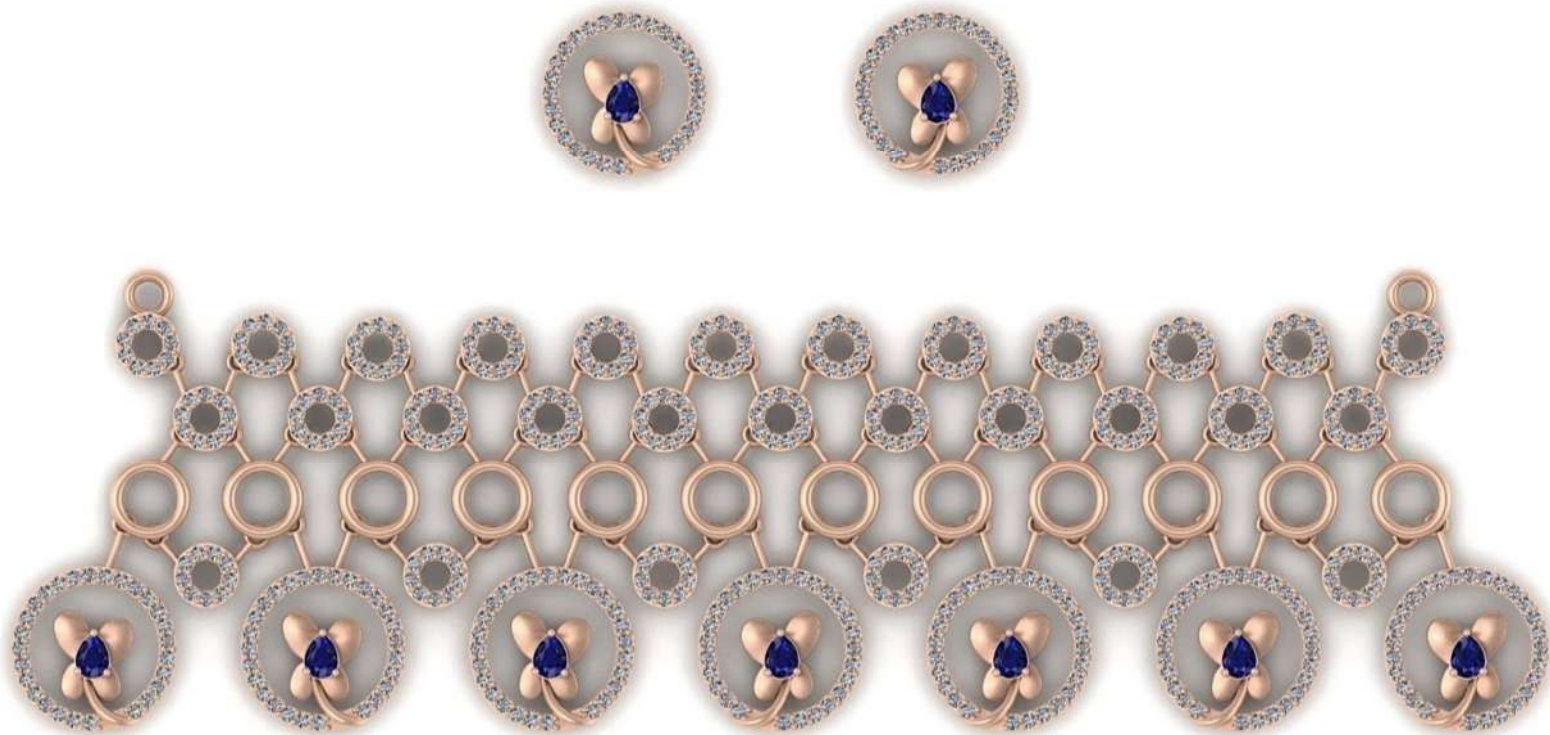



**NK = 1107**



**NK = 1103**



**NK = 1104**

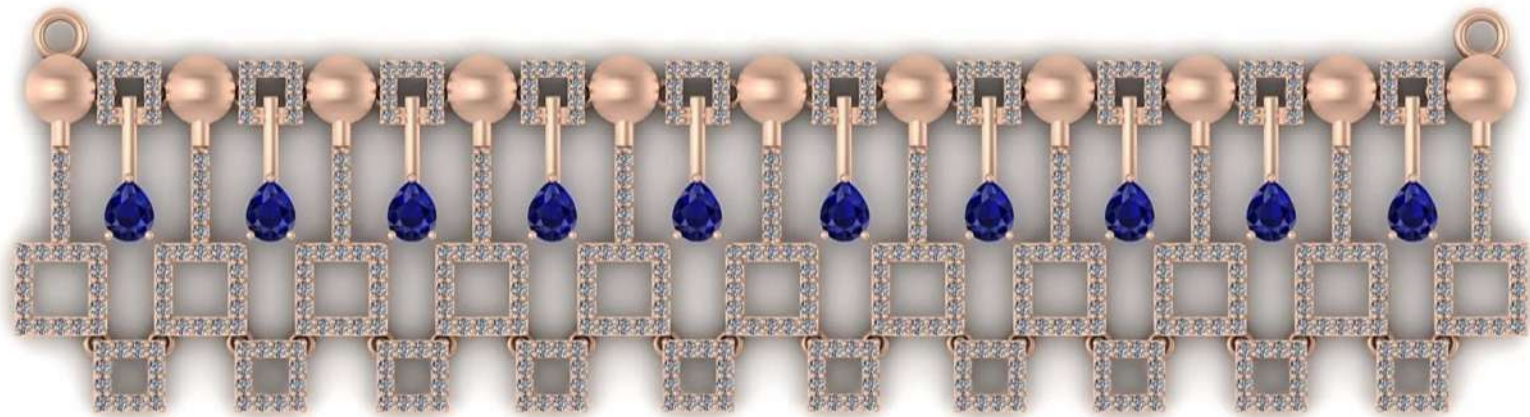

**NK = 1101**



**NK = 1102**



**NK = 1098**



**NK = 1099**



**NK = 1100**





**NK = 1096**

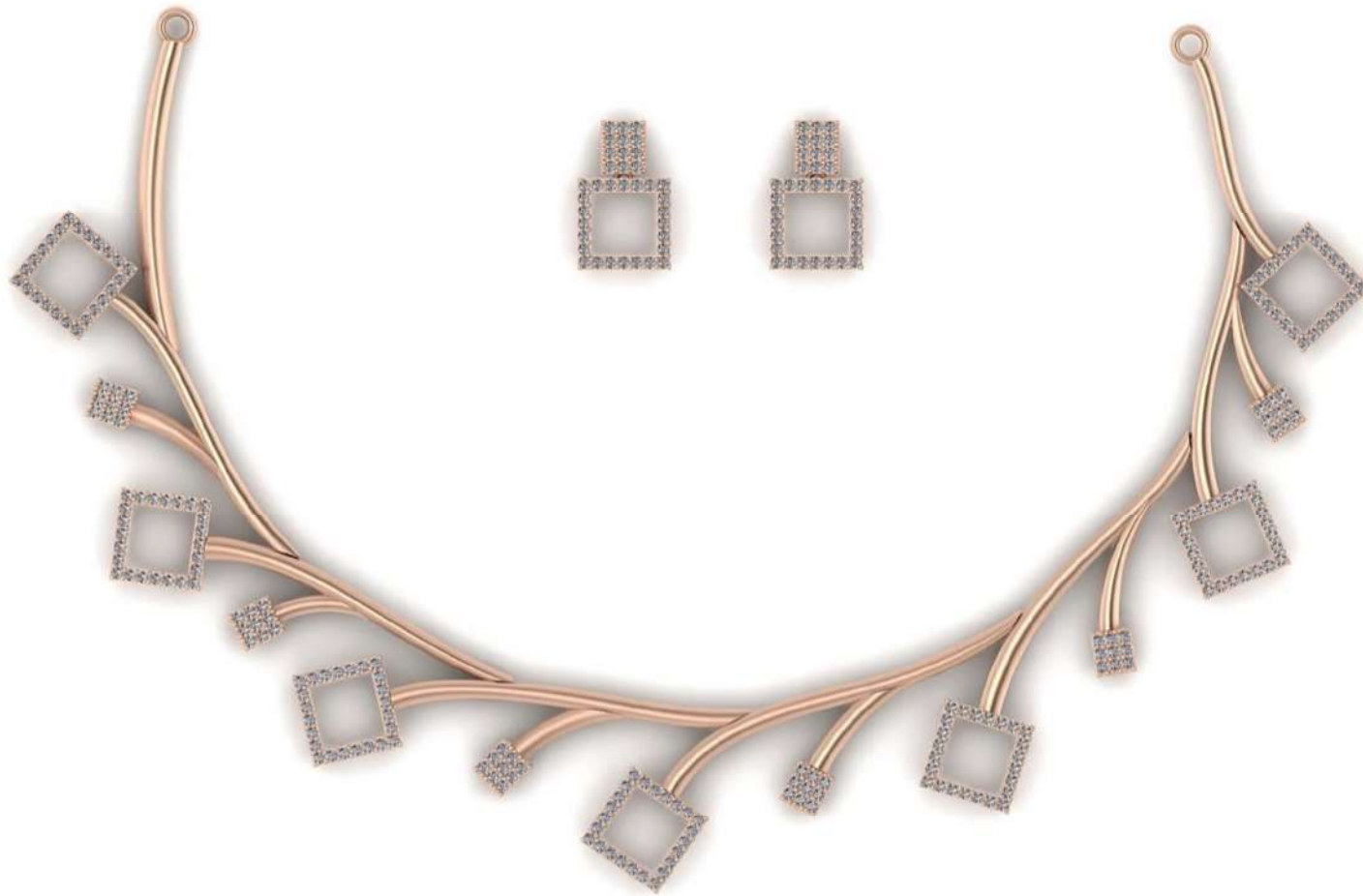

**NK = 1097**

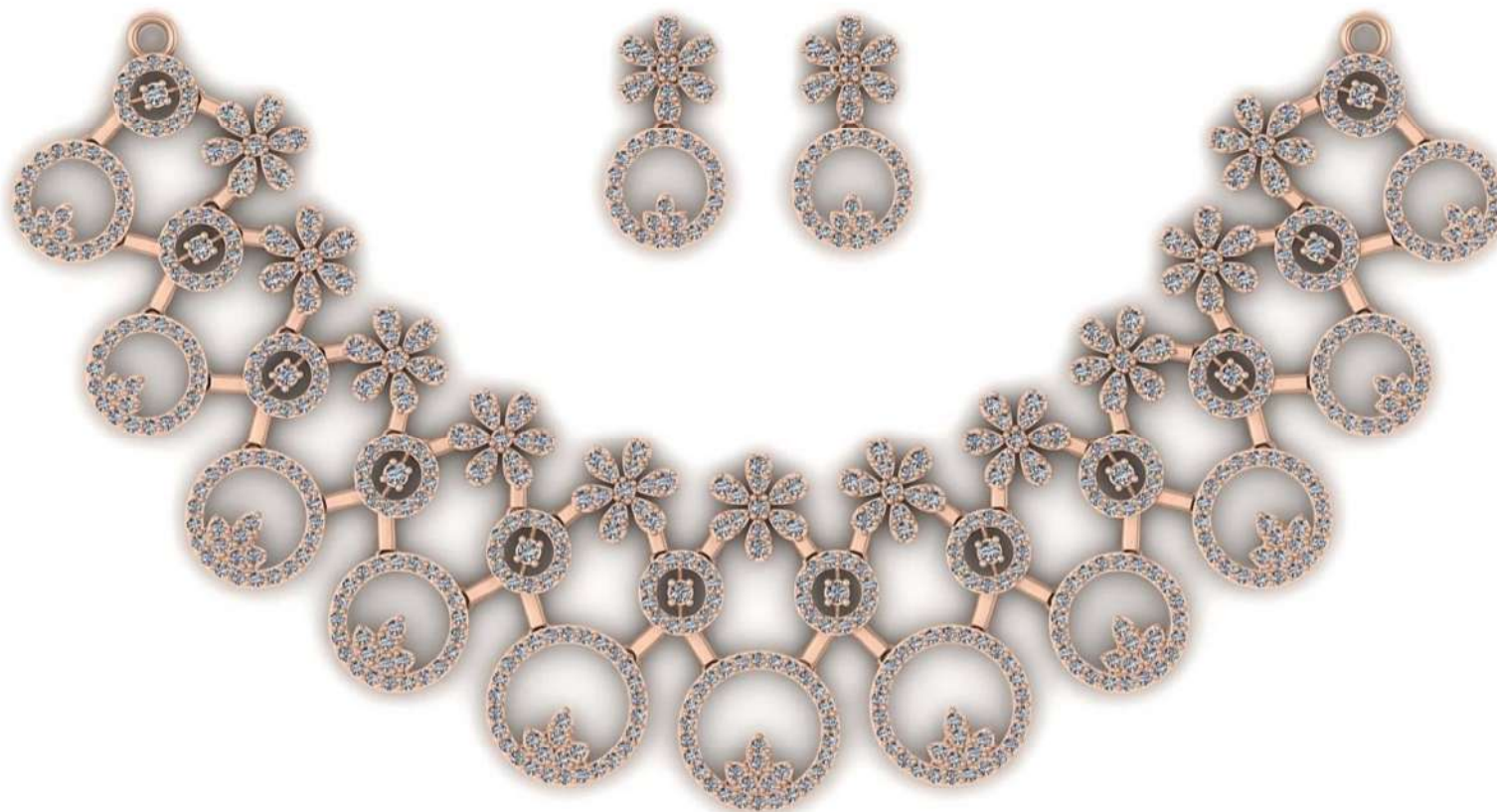

**NK = 1093**



**NK = 1094**



**NK = 1095**



**NK = 1091**



NK = 1092



**NK = 1089**





**NK = 1090**



**NK = 1086**



**NK = 1087**



**NK = 1088**



**NK = 1084**



**NK = 1085**



**NK = 1082**



**NK = 1083**





**NK = 1079**



**NK = 1080**



**NK = 1081**



**NK = 1078**



**NK = 1076**



**NK = 1077**



**NK = 1075**



**NK = 1072**





**NK = 1073**



**NK = 1069**



**NK = 1070**



**NK = 1071**

